41st Year, No. 89 SUNDAY MORNING March 30, 1919

While Others Wait
Decatur
Is on the Way.

DECATUR REVIEW

THE COMMUNITY PAPER

DAILY AND SUNDAY 15c A WEEK {DELIVERED BY REVIEW CARRIERS BOTH IN DECATUR AND ELSEWHERE PUBLISHED AT PROSPEROUS DECATUR, ILLINOIS EVERY DAY IN THE YEAR PRICE: SINGLE COPIES {DAILY THREE CENTS SUNDAY FIVE CENTS

Now Plant Trees and Shrubs

PLAN U. S. REGULAR ARMY OF 509,000

New Military Organization Will Be Radical Departure from Pre-War Establishment.

Washington, March 29 — Orders made public today by General March, chief of staff, provide for the organization of the regular army at a peace strength of 509,000 officers and men under plans that are a radical departure from the pre-war establishment. The effect is to carry into the peace time establishment the "one army" organization which absorbed regulars, national guard and national army during the war into the army of the United States.

RETURN SAME NAMES.

This is accomplished by perpetuating in the permanent establishment the numerical designations, names, special insignia, war histories and traditions and where possible, the commissioned personnel of the divisions, regiments and other units which have particularly brilliant war records. This project is furthered by assigning to each of the fourteen regular divisions to be organized, the number and approximately the same home area as one of the war divisions. The new division, in each case, will be recruited exclusively from that area.

HONOR TO 42ND.

A feature of the plan is the assignment of the forty-second division, which will succeed the famous Rainbow division of wartime, to become the cavalry division of the new army. It will be recruited from all parts of the country as will be the seven regular divisions retained, and which are now part of the army of occupation. Each of the seven regular divisions now in France also is assigned to a home camp as a permanent base and will be sent to that camp when withdrawn from Europe.

FIELD ARMY OF FIVE CORPS.

Pending further legislation, the plans being followed call for the organization of one field army of five corps. The first and second corps are now composed of the first to seventh divisions, now overseas and the others will be formed at home when the new divisions have been created. The peace strength basis of an infantry division to which these units will be recruited is 16,853 officers and men. The Forty-second, the cavalry division will have a peace strength of 15,978.

OFFER OFFICERS COMMISSIONS.

One project still under discussion in connection with the localization of the divisions is that of offering to officers of the war-time divisions commissions in the new regular units. This would enable the war department to take into the regular service some general officers of national guard origin, it is understood, to command substantially the same units they commanded in France.

NEW DESIGNATIONS

The following list shows the new designations of the army and the war-time divisions from which they were taken in order to preserve traditions. Except in the case of assignment of regular regiments, merely the number and other insignia of the units is retained, the personnel to be supplied later by recruitment. The recruiting area of each division also is shown, the first seven to be nation-wide in composition:

First division (Camp Pike, Arkansas)—Unchanged as now organized.

Second division (Camp Dodge, Ia.)—In fourth brigade, 8th and 49th regular regiments substituted for the 5th and 6th marine regiments.

Third division (Camp Lee, Va.)—Unchanged.

Fourth division (Camp Kearney, Cal.)—Unchanged.

Fifth division (Panama)—Unchanged.

Sixth division (Honolulu)—Unchanged.

Seventh division, P. I., Alaska and Mexican border, unchanged, except for additional infantry brigade attached. This is to be the 183rd brigade, colored, formerly of the 92nd division, colored.

Twenty-sixth division (Camp Devens, Massachusetts)—Recruited area. (New England).

Twenty-seventh (Camp Upton area New York).

Twenty-eighth division (Camp Dix, New Jersey—Area Pennsylvania.

Twenty-ninth (Camp Meade, Maryland, area Maryland, New Jersey, Delaware, Virginia and District of Columbia).

Thirtieth division (Camp Jackson, South Carolina, area Tennessee, North and South Carolina).

Thirty-second division (Camp Custer, Michigan, area Wisconsin, Minnesota, North and South Dakota and Michigan)

Thirty-third division (Camp Grant, Illinois, area Iowa, Nebraska).

Thirty-sixth division (Camp Travis, Texas, area Arkansas, Mississippi, Louisiana, Texas and Oklahoma).

Thirty-seventh division (Camp Sherman, Ohio, area West Virginia and Ohio).

Eighty-seventh division (Camp Taylor, Kentucky, area Indiana and Kentucky).

Eighty-second division (Camp Gordon, Georgia, area Georgia, Florida and Alabama).

Eighty-ninth division (Camp Funston, Kansas, area Missouri, Colorado and Kansas).

Ninety-first division (Camp Lewis, Washington, area Pacific and Rocky Mountain states).

Forty-second division (cavalry southern department area all states).

URGES CHANGE IN COURT MARTIAL

Washington March 29—Lieutenant Colonel C. V. Porter of the judge advocate general's office, submitted a statement today to the special committee of the American Bar Association embodying changes in the military justice system which he said, would bring about improvement in administration of justice. The committee is investigating army court martials at the request of Secretary Baker.

Colonel Porter's main recommendation was the organization of a special and distinct corps of lawyers who would serve as judge advocates, one portion to serve the prosecution and the other the defense in court martials. He also recommended reduction in the number of members of a general court from thirteen to three or five and the assignment of counsel to the accused at the earliest possible moment.

Clocks Moved Up An Hour

Daylight Saving Plan Again in Effect Over United States.

Washington, March 30 — Official time in every section of the country was moved forward an hour at 2 o'clock this morning, thus ushering in a second summer of daylight saving. The new time will remain in force until the last Sunday in October, when clocks will be moved back an hour.

The change of time is made necessary by the daylight saving law passed by congress during the war, and which is still in effect. Vigorous protests against it were made during the last congress by farmers' organizations and the senate agriculture committee added a "rider" to the agriculture appropriation bill repealing the law, but the measurew as not acted upon.

The change was made with little or no inconvenience to anyone. The average person before retiring set his watch or clock ahead an hour. No change was made in railroad schedules and working hours.

Estimates made last year by the fuel administration placed the total saving of coal through the operation at a million and a quarter tons.

ENGLAND FOLOWS PLAN.

London, March 29—Summer time in the United Kingdom will begin Sunday. The clocks will be advanced one hour at two o'clock tomorrow morning.

FAVOR GENEVA FOR SEAT OF LEAGUE

[By Associated Press.]

Paris, March 29—It is understood that the committee having in charge the selection of the official seat of the league of nations has reached a definite decision in favor of Geneva.

Brussels, The Hague, Rome and Constantinople also were considered by the committee.

The Hague, although it has the advantage of possessing a building for peace conferences that would immediately be available, is objected to by several countries, especially some of the Latin world. Another group oppose Brussels. Rome must be discarded, the conference having almost unanimously decided that no great power shall have the seat of the league. Constantinople is opposed because it is not convenient of access.

ON MONROE DOCTRINE.

Paris, March 29.—The American Monroe Doctrine amendment to the covenant of the league of nations, it is understood, has been submitted to the council of four for final determination as to the course to be adopted concerning it.

When the amendment came up at the last meeting of the league of nations commission an unexpected obstacle arose which caused action on it to be deferred. This was not against the Monroe Doctrine itself, but the form of the amendment which is so general in its terms that it might include other doctrines to which strong objections prevailed among some of the British dominions.

As a conference failed to disclose means of removing the obstacle, the amendment was finally referred to the premiers and the President as the court of last resort.

HERE THEY ARE! VICTORY POSTERS!

The man in the picture above is Frank R. Wilson, publicity director of the Victory Loan, holding in his hand one of the posters done by schoolchildren in newspaper contests held in scores of American cities. He was just going to tack that poster up alongside others already on the exhibition wall of the Liberty Loan room in the U. S. Treasury Building at Washington when the photographer snapped his camera. On this same wall in other Liberty Loan campaigns posters made by America's leading poster artists were displayed.

TELEGRAPH RATES RAISED

Burleson Announces Increase of Tolls of 20 Per Cent.

Washington, March 29—Increase of twenty per cent in domestic telegraph rates, effective April 1, were announced today by Postmaster General Burleson.

BURLESON EXPLAINS.

The increase was agreed upon at a meeting of the federal wire board and was made necessary, Mr. Burleson's announcement said, to meet the "increased cost of operation occasioned by wage increases now in effect, made during the past year." Mr. Burleson added that the advance would be "barely sufficient" for this purpose.

The order affects both government and commercial messages but it was announced that there would be no increase in special press rates for newspapers or in charges for special wires leased by press associations and newspapers.

Under the order, however, commercial and government leased wires will be charged for at an advance of twenty per cent over existing rates whether such wires be furnished by a telegraph or a telephone system under government control.

THE SCHEDULE.

Mr. Burleson's order follows:

"The following schedule of domestic commercial telegraph rates shall be effective from April 1, 1919, and continue until otherwise ordered:

Present Rate	New Rate
25 cents—2c for each additional word—	30 cents—2.5c for each additional word—
30—2	36—2.5
35—2	42—2.5
40—2	48—2.5
50—3	60—3.5
60—4	72—5
75—6	90—7
1.00—7	1.20—8.5

"Day letters and night letters shall be computed as at present, but charged for on the basis of the above rates. Night messages will be charged for at an increase of twenty per cent over existing night message rates.

"Commercial and governmental leased wires shall be charged for at an advance of twenty per cent over existing leased wire rates, whether such wires be furnished by a telegraph or a telephone system under government control.

"The telegraph rates for domestic United States government telegrams are increased twenty per cent over present government rates."

Mr. Burleson's order was issued by the department without comment, other than the explanation that the increase would not affect press rates and charges on wires leased by newspapers and press associations.

Increased wages for employes of all departments of telegraph systems under federal control, except employes at "non-functional" offices and messengers, became effective last December 1. Employes in service more than a year and a half received an increase of ten per cent and those employes less than a year and a half five per cent.

SAYS RAISE NOT NECESSARY.

New York, March 29.—Removal of Postal Telegraph company officials last week by Postmaster General Burleson was intended to pave the way for the increased telegraph rates announced by him today, declared William J. Deegan, former secretary of the company, in a statement tonight. Mr. Deegan added that "there was no real need of increasing telegraph rates if the Western Union was administered carefully and economically."

CALLS LEAGUE GREAT STRIDE

Baltimore, March 29—In an address on the league of nations at the City club today, Franklin D. Roosevelt, assistant secretary of the navy declared the belief that the league furnishes an opportunity for putting forward one of the greatest progressive strides the world has ever undertaken.

"I have faith," he exclaimed, "that the league of nations will work out and that we and the other nations will use an unselfish effort to make it the best thing in the world so that under it our relations with mankind will go from better to better."

Mr. Roosevelt did not express unqualified satisfaction with the propositions of the league and said frankly it would be "very nice" if there were added amendments, notably one supplying recognition of the Monroe doctrine, and if there could be some assurance granted that the United States would not be called upon to interfere with European questions unless there were absolute need to prevent such a great catastrophe as a repetition of the world war.

"I have read the draft of the league three times," he said, "and always find some thing to object to in it and that is the way with everybody. It is impossible to draw up such a league that would satisfy two people."

MORE RIOTING IN BUDAPEST

[By Associated Press.]

Paris, March 29 — The American commission received tonight a dispatch from Budapest reporting serious disorders there, with the looting of shops, the confiscation of personal property and the seizure of much silver plate belonging to the wealthier classes.

All work in Budapest has been stopped, and the government is taking an inventory of shops, banks and factories. All property, real and personal, has been sequestrated. Houses have been sized by the state, arms requisitioned, and numerous prominent persons arrested.

In addition to the Italian and British representatives, Professor Philip Brown of Princeton University, representing the United States, remains in Budapest. It is announced that he will be treated with courtesy and allowed to send messages to Vienna.

DEMAND SOVIETS QUIT.

London, March 29—The Allies have demanded the resignation of the Hungarian soviet government, according to dispatches tothe Exchange Telegraph company by way of Berlin and Copenhagen. They demand the election of a national assembly under the supervision of Allied troops.

Try Ocean Air Flight First Clear May Day

New York, March 29.—The start of the United States navy's attempt to cross the Atlantic ocean on a heavier that air machine will take place on the first clear day in May, or as soon thereafter as the fog belt which now envelopes the New Foundland coast shows signs of clearing, according to a statement issued tonight by the Manufacturers' Aircraft association which claims to have definite information from Washington.

The United States weather bureau is gathering all available information from the North Atlantic region and from this data charts are being made for the guidance of the aviators.

Each of the two or more N. C. type of boats with which the flight will be attempted will carry a crew of five men, consisting of pilots, mechanics, a wireless operator and possibly an aerographer.

HAD 26,000 POUND LOAD.

During trials at Rockaway beach this week, one of the N. C. craft rose from the water with 26,000 pounds of gross load, whereas at one time 22,000 was thought to be the limit.

This leads navy experts in charge of the flight to believe that sufficient gasoline could be carried for a non-stop flight.

Mother ships, especially outfitted to the care and repair of flying boats will be employed to guard against possible disaster should one of the planes encounter severe storms. Destroyers also will be used to form a link in the safety line. Very little food will be carried by the seaplanes, the necessity for this being removed by the use of destroyers and mother ships.

The trans-Atlantic section of the navy has prepared in detail several plans, but the one to be selected will not be made known until just before the start is made. Each plan calls for a separate route, although all designate New Foundland as the point of departure.

MAIL PLANES BATTLE WIND.

Washington, March 29.—Mail planes equipped with 400 horse power Liberty motors we enable to make flights today from New York to Washington and Philadelphia to New York despite the gale sweeping the North Atlantic seaboard. A plane equipped with a 150 horse power engine, however, was unable to get under way from Washington and on its third attempt fell in a pond near the city. The pilot was not seriously hurt.

COLLEGE FLYERS IN CONTEST.

New York, March 29.—Word that Harvard university would enter contestants in both seaplane and landplane races at the second Pan-American Aeronautic convention at Atlantic City, during May was received here today by the Aero club of America. Yale hopes to compete both in the intercollegiate contests and the international races.

Prizes and trophies offered for these competitions amount to $50,000.

TWO KILLED IN EAST WINDSTORM

Philadelphia, March 29.—Two persons were killed in the wind storm that swept the city early today. Miss Rose McDermott, 35 years old, was blown off the porch of her home. John Di Grosso, 21 years old was blown off a ladder.

MOVIES HELP BOOST LOAN

Appeals Will Be Made by Silent Drama All Over Nation.

Washington, March 29.—Resources of the motion picture industry have been mobilized for the Victory Liberty loan drive, beginning April 21. The treasury announced today that appeals which would be conveyed to bond buyers through the silent drama would form the most extensive propaganda campaign ever conducted by means of the screen theaters.

2,000,000 FEET FILM.

More than 2,000,000 feet of film will be employed in explaining the necessity for bond buying. The film has been supplied by producers at the cost of manufacturing, and the film likewise will be exhibited by theaters without charge to the government.

Chief among the productions will be a 5,000 foot film, "The Price of Peace," which virtually is a photographic record of how the country's billions were spent. It contains thrilling battle scenes, many of which heretofore have been under the ban of the censor. Among the indidents are the first American attack on Chateau Thierry, a German plane being destroyed in the air, a field piece with its crew being wiped out by a shell, and American soldiers keeping watch on the Rhine.

This film was made by army corps photographers and will be exhibited in public halls, with admission free. To assure wide distribution, 150 copies of the film have been made.

Films made by twenty-seven motion picture stars for the fourth loan, which it was not possible to show in many cities because of the influenza epidemic, have been altered and retitled to suit the present loan. Among the actors who have made new films are Douglas Fairbanks and Julian Eltinge.

PREDICTS REVOLT IF LEAGUE FAILS

New York, March 29. — Asserting that the "black clouds of Bolshevism are hovering over Italy, France and England," Hamilton Holt, editor of the Independent, who returned recently from the peace conference at Paris, declared in an address here today that the alternative to Bolshevism was creation of a league of nations.

Mr. Holt says:

"The night before I sailed, an eminent Frenchman of whom you have all heard, said to me that if our senate did not ratify this treaty there would be revolts in Europe that would be akin to a volcanic eruption."

FRENCH CAN NOW BAKE PASTRY

Paris, March 29.—A decree issued by the government today permits the baking of fresh pastry. The use of bread flour in baking biscuits and pastry also will be permitted hereafter.

WILL AVERT BREACH OVER POLISH TROOPS

German Purpose to Stop Landing at Danzig Explained as Plan to Avoid Friction.

[By Associated Press.]

Paris, March 29.—The military situation at Danzig, where negotiations are under way for the passage through Germany of three Polish legions intended for service with the Polish army, is explained by military experts attached to the peace commission in a different manner from the explanation given in dispatches from Berlin.

TO AVERT FRICTION.

It is said that the German purpose appears to be to direct the movement of these troops so as to avoid unnecessary chance of friction or hostile collisions with the German populace in the region to be traversed. Therefore, while Danzig was named in the armistice as the port of embarkation it is regarded by the military authorities as only proper that the Entente commanders should consider any proposition by the German authorities looking to the use of other German ports as a violation of the armistice.

TO SETTLE QUESTION.

So far as is known, nothing in the nature of an ultimatum has been delivered, and it is believed that the issue will be settled satisfactorily without a breach.

One source of delay has been found in the failure to secure quickly the shipping necessary to convey the Polish legions to the German port of embarkation. It will require thirty ships of 5,000 tons each and two months' time to complete the movement.

GUNS ON PRUSSIAN COAST.

London, March 29.—(British Wireless Service)—In addition to reinforcing the garrison at Danzig, the Germans, according to advices received here, are said to be mounting guns along the Prussian coast near that port.

INSTRUCTIONS TO FOCH.

Paris, March 29.—President Wilson and the premiers, constituting the council of four, gave Marshal Foch instructions today regarding the situation at Danzig, where the Germans have refused to permit the landing of Polish troops.

The nature of the instructions probably will not be revealed until they are made known to Germany.

TELL OF PEACE PROBLEM DELAY

American Delegates Say Council of Four Not Making Progress.

[By Associated Press.]

Paris, March 29— The feeling is growing among the members of the American delegation to the peace conference that proper progress is not being made by the council of four toward a settlement of the great questions upon which the treaty must be founded. All of the last week was virtually lost, or rather marked by such a series of advances and retreats as only served to irritate those members who are earnestly seeking a solution of the various problems.

Last evening when it was thought that an agreement had been reached on the question of reparation, a backward step was taken through the sudden introduction by one of the parties interested of an entirely new basis of adjustment. It is said that the proceedings have been marked throughout by just such abandonments of positions when it had been supposed that an agreement was in prospect. In the matter of reparations the question was brought back to original demands which had already been found excessive or impracticable by a majority of the council.

There are indications of a sharp issue impending on this method of procedure. Among the American delegation it is felt it is also indicated that better progress should be insisted upon even if it requires the adoption of something like a cloture rule.

ON REPARATIONS.

[By Associated Press.]

Paris, March 29—After most of the day in conference with the three premiers, President Wilson late this afternoon spent some time in a discussion with Thomas Lamont and Norman Davis, members of the supreme economic council and the financial advisers of the American delegation, regarding reparations. Several formulas are under consideration and such progress has been made as to justify the expectation that this subject will be finally disposed of on Tuesday or Wednesday of next week.

The council of four also has given consideration to the question of the Sarre valley, and it is believed that the council has virtually settled upon a plan to permit Germany to retain political sovereignty, while France will be given economic control of the mineral resources in that section for a limited time, supposedly based upon a time allowance for the settlement of indemnity.

Fierce Engine Of Warfare

Huge Rocket Invented Just as War Closed Would Kill 200 Miles Away.

Worcester, Mass., March 29.—Dr. Robert H. Goddard, professor of physics at Clark college, acting under the patronage of the United States war department, the Smithsonian Institution, Clark university and Worcester Polytechnic institute, has invented a new rocket that is reported to be a terrible engine of warfare, with an altitude of seventy miles straight up into the air, and a distance range of at least 200 miles.

READY JUST AS WAR ENDS.

The rocket has been developed in a special laboratory at Worcester Tech, and the signing of the armistice prevented its being put to actual use in warfare against the Germans as all the local tests had been completed. These tests, made by models, showed that a rocket weighing thirty pounds, equipped with the Goddard system of propulsion, could be sent into the air far above the earth's atmosphere.

The Goddard rocket is propelled by a gas engine installed in the lower part of the shell. The rocket does not require a cannon to start it on its flight, the journey beginning from any point where a man can get.

YANK CREWS ON GERMAN SHIPS

Cowes, England, March 29.—The German steamers, Graf Waldersee of 13,000 tons and the Kaiserin Auguste Victoria of 24,500 tons, left here for Brest today with American crews. The Zeppelin of 15,000 tons and the Prinz Friederich Wilhelm of 17,000 tons arrived here today to be transferred to American hands.

AGREE ON PLAN OF GERMAN COUNCIL

[By Associated Press.]

Weimar, Friday, March 28.—The committee on a German constitution of the national assembly agreed today after long debate, upon the make-up of the national council or senate. It will be composed of one member for each 1,000,000 of population with districts having a surplus of more than 500,000 receiving an additional member.

No state may have more than two-fifth of the total vote.

HALF MILLION LOSS AS COTTON BURNS

Sumter, S. C., March 29.—More than 4,500 bales of cotton, together with 10 or 12 freight cars on the Atlantic Coast Line railroad were destroyed in a fire at the Sumter Cotton Warehouse company plant here today. The loss is estimated at between $500,000 and 750,000,000. The cause of the blaze was undertermind.

SOME SATURDAY TEMPERATURES

Chicago, March 29.—Saturday temperatures:

	7 P.M.	High	Low
Boston	24	38	23
Buffalo	28	32	30
New York	34	40	36
New Orleans	64	70	54
Chicago	40	40	37
Detroit	38	44	30
Omaha	70	74	50
Minneapolis	50	60	38
Helena	62	64	34
San Francisco	58	62	50
Winnipeg	28	32	24
Jacksonville, Fla.	56	64	46

The Weather

Chicago, March 29 — Following are the weather indications for Illinois for thirty-six hours ending at 7 a. m. Monday:

Mostly cloudy and somewhat unsettled Sunday and probably Monday; cooler.

Local Observations.

Following is the range of temperature as recorded by Prof. J. E. Cosgriff, United States weather observer:

Saturday

7 a. m.	44
Noon	68
7 p. m.	60
Highest	70
Lowest	41
Sun rises (standard time)	5:55
Sun sets	6:17

Moon—New Moon.

Day—17 hours, 22 minutes.

89th day of year.

19th day of spring.

Day's increase since Dec. 22—4 hours, 13 minutes.

NewspaperARCHIVE®
NewspaperARCHIVE®

EXEMPTION BOARDS DONE

Monday Will Formally Go Out of Office.

Saturday the city exemption board received from the war department a bronze button for each of the nine physicians who assited in the work of the board and who constituted the medical advisory board. The button bears this inscription:

"Medical Advisory, U. S. Selective Service System," printed around the insignia of the medical department of the army. Each of the following physicians will receive a button: Dr. M. W. Fritzpatrick, Dr. Tyler Morriweather, Dr. C. E. Woodward, Dr. C. E. Hildreth, Dr. N. L. Bourne, Dr. J. T. Spyker, Dr. William H. Bell, Dr. Benjamin Bachrach and Dr. Vincent Keller.

EXACTING DUTIES.

Monday the exemption boards all over the country will cease to operate and in a few days the members will receive their discharge from the service. When the history of the world war is written there should be a chapter devoted to the members of the exemption boards. Those men were drafted into the service without pay. They were simply appointed and told what to do. Their duties were as exacting as though each was drawing a princely salary. Their orders came from the provost marshal general of the army, through the adjutant general of the state, and they had to be obeyed to the letter. They were not furnished with a corps of able assistants at good salaries. They must do the work with volunteer help. Many thousand of young men had to be registered, passed through the machinery of the selective service and entrained, and there must be no mistakes.

HUGE TASK.

It was a gigantic task that the government set for the members of the exemption boards, and they met it. It was not only meant that the members must sacrifice their time from their regular business or profession, but there were nerve racking times when it was necessary to work day and night to get a contingent of drafted men ready to go on a certain train at a certain hour on a certain date.

Often, after working all day and half the night they would be roused by a telephone call from some one who wanted to ask something about the registration. People would call time after time to have the same thing explained to them. One would think that now, since it is all over, they would want to forget all about it and everything connected with it; and yet they have remembered with gratitude those who worked with them, as shown in the following:

APPRECIATION OF LOCAL DRAFT BOARDS.

On tomorrow local boards cease to function and in being relieved from the duties incident to the selection of men for military service, we look back over the twenty-nine months and want to acknowledge the great service generously extended by the people of our city and county. Coming as it did from men and women in almost every walk of life, we hesitate to mention by name either individual, corporation or institution for fear of omission, for each of them at some period rendered a service, without which the work of the board could not have been accomplished in the time and manner prescribed by the war department.

Local boards were at all times supported by public sentiment and this sentiment brought great encouragement in our effort to properly administer the law and deal justly with all men.

The spirit of the thousands of young men who passed in review strengthened our sometimes shattered nerves, and this spirit in connection with the moral support of our people dispelled the shadows. To each of you who contributed in any way our hearts go forth with a full measure of kindness and appreciation, and with unlimited loyalty to our country and everlasting faith in her citizenship, we remain,

Most sincerely,
Local Board of City of Decatur,
C. A. EWING
JOHN ALLEN
DR. E. J. BROWN
DR. C. ROY JOHNSTON.

March 30th, 1919.

THE GREAT AMERICAN HOME

HERE ON THREE DAYS' FURLOUGH

Leslie Ellars arrived from Camp Sheridan Friday evening and is visiting his sisters, Mrs. Notia Martin and Mrs. Leona Redmond and relatives at 234 North Main street.

He has been in service in France for the past year. He was gassed when at the front near Verdun and was blinded for nine days. He has regained his sight, but the gas has left his eyes somewhat affected.

He is in Decatur on three days leave of absence and will return to Camp Sheridan Tuesday and will probably receive his discharge soon.

PRESENT DRAMA AT THE UNIVERSITY

Cast Selected for "Daughters of Men."

"The Daughters of Men," Charles Klein's stirring play dealing with the relations of labor and capital, will be the first of the series of four plays which the Millikin Dramatic Art club will present within the next few weeks.

This play will be put on at the Millikin auditorium next Friday night by a well balanced cast selected from the more experienced dramatic students of the college organization which has this particular work as its specialty.

The cast, which has already been chosen, is working hard on the play and it is expected that the first of the series will be well done.

The character of John Stedman, the strong figure in the play, the man who stands for the rights of the men against the capitalistic ideas of the head of the firm but also stands against the extremely radical ideas of some of the hot heads among the workmen, is taken by Eber Spence. Because John Stedman is in love with the daughter of a member of the manufacturing firm in which the strike is taking place, he is accused by some of the workmen of being false to their cause.

About this situation the whole plot revolves. Grace Crosby, daughter of one of the members of the firm and who is accused by the workmen of leading Stedman to desert their cause, is taken by Miss Harriet Price.

GOOD CHARACTER PART.

Myron Lingle, who has done such excellent work before in the character of old men, takes the part of Richard Milbank, the head of the firm of Milbank & Crosby, and he makes an ideal figure of the rich old gentleman.

Louise Stollbeck, the daughter of a workman, who is a radical socialist, is really the tragic figure in the play. She stands alone at the end. She realizes that Stedman, the man she has accused of betraying the workmen is in the right that her father, the radical socialist, is after all selfishly working for his own interest and that Stedman, the man whom she has so much admired is in love with Grace Crosby. This character is taken by Miss Marian Wait.

The cast of characters in the play is as follows:

Mathew Crosby .....Hubert Robertson
Reginald Crosby .....Leonard Shurtz
James Thedford .....William Hayes
James Burress .....Lawrence Fritz
Louis Stolbeck .....Charles Braden
Oscar Lackott .....Donald Smith
Patrick McCarthy .....Edward Hally
Mrs. Reginald Crosby .....Helen Gorham
Louise Stolbeck .....Marian Wait

Between the second and third act Doris Eileen Whitmer, Decatur's best known little barefoot dancer, will give some of her solo dances.

There will be special music at other times during the evening.

The ticket sale of season tickets has been going well but there are some tickets still left on sale at the Emerson Piano House. The money which the club will make will go to pay for scenery and a back drop made for the stage at Millikin. The stage there has never been equipped with any scenery, all which has ever been used being borrowed, but the Dramatic Art Club believed that the stage should have its own, and it will be used for the first time Friday night.

GOOD SALE FOR GARDEN SEEDS

Twenty-five Customers in One Store Saturday Morning.

The garden seed business Saturday probably broke all records for buying in one day here. Twenty-five customers for garden seeds were counted in one store at one time Saturday morning. Every kind of seed was sold and there will doubtless be some gardens finished today while "mother and the children" are at Sunday school and church.

Many seed potatoes were also sold at the grocery stores the price ranging from $2.75 for a two bushel bag to $1.50 a bushel.

TO SPEAK FOR WESLEY CENTER

Rev. John C. Baker of Urbana to Be at First Methodist.

Rev. John C. Baker, pastor of the Trinity Methodist church of Urbana, will speak at the morning services at the First Methodist church this morning in interest of the Wesley foundation movement which is being promoted in this state.

The movement is to raise money with which to build a church and students center for Methodist students at the state university.

Cut Flowers and Plants Bring Springtime Inside

The enjoyment of flowers is a natural human instinct, which should be cultivated. Especially in the Springtime, cut flowers and blooming plants add to the attractiveness of the home. Let us serve your wants.

Greenwood Ave. Greenhouse

702 GREENWOOD AVENUE PHONE MAIN 6888
Wholesale and Retail Uno Johnson, Proprietor

Your Home Is Your Castle—Make It An Oasis In The Desert Of "Bone Dry"

Through Using

BLUE RIBBON MALT EXTRACT

Made of Pure Barley Malt and nothing else, by specialists in malt products. It is highly concentrated, in syrup form, and will keep indefinitely. Absolutely pure and wholesome.

The purity of Blue Ribbon Malt Extract warrants the claim that, for every purpose to which malt extract is put, better results may be obtained through its use.

It Just "Fills The Bill" And Supplies Many Essential Wants For The Home

In preparing foods for invalids and convalescents, purity is of prime importance, and so Blue Ribbon is especially to be recommended.

Bread and fancy baking are improved by the use of Blue Ribbon. Besides a pleasing resultant flavor, the volume is increased and a better texture obtained.

For malted milk and other malted drinks, but a small portion of this extract need be used. Malted milk made hot or cold by the addition of a little sugar.

Blue Ribbon makes a highly valued Home Remedy and a nourishing food for invalids and those afflicted with weak stomachs.

Will Make The Finest Quality of Home Brewed BEER!

Recipe for Making Home Beer With BLUE RIBBON MALT EXTRACT—

"HERE'S HOW!"

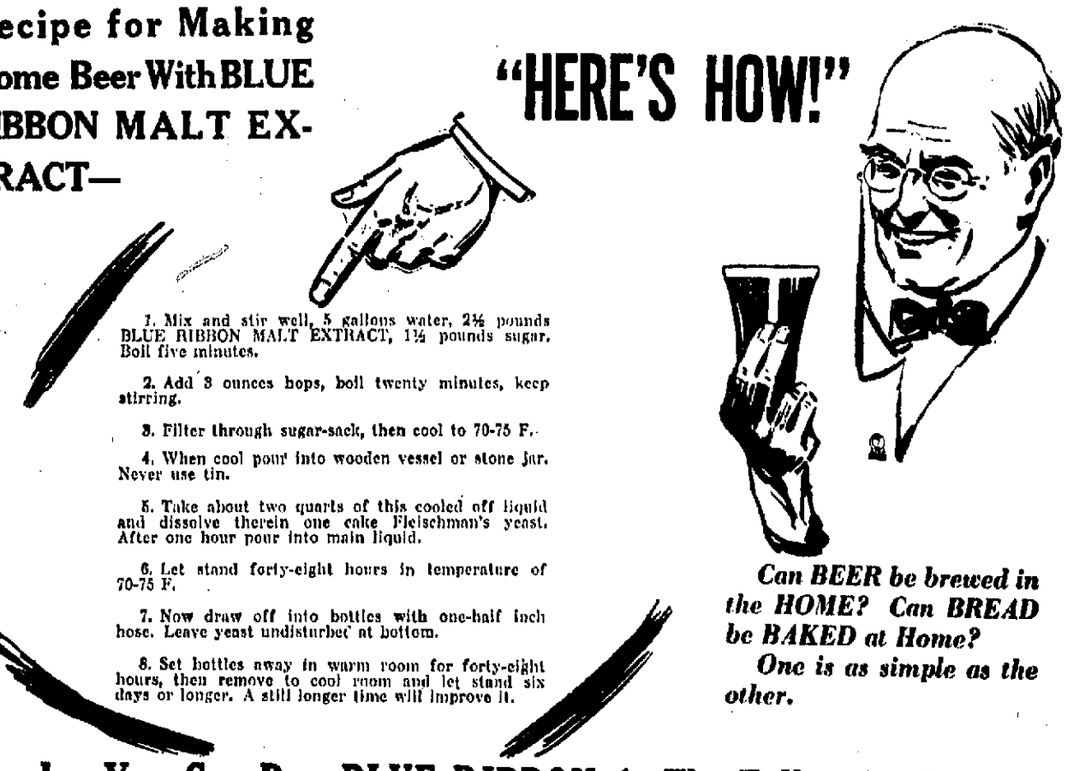

1. Mix and stir well, 5 gallons water, 2½ pounds BLUE RIBBON MALT EXTRACT, 1½ pounds sugar. Boil five minutes.

2. Add 3 ounces hops, boil twenty minutes, keep stirring.

3. Filter through sugar-sack, then cool to 70-75 F.

4. When cool pour into wooden vessel or stone jar. Never use tin.

5. Take about two quarts of this cooled off liquid and dissolve therein one cake Fleischman's yeast. After one hour pour into main liquid.

6. Let stand forty-eight hours in temperature of 70-75 F.

7. Now draw off into bottles with one-half inch hose. Leave yeast undisturbed at bottom.

8. Set bottles away in warm room for forty-eight hours, then remove to cool room and let stand six days or longer. A still longer time will improve it.

Can BEER be brewed in the HOME? Can BREAD be BAKED at Home? One is as simple as the other.

Monday You Can Buy BLUE RIBBON At The Following Stores:

John Lawton
Frank Walker
G. I. Covalt
John Wirchak
W. R. Higman
Herman Hill
A. A. Peckert
W. C. Blanchard
Chas. Clark
A. A. Mossbarger
Wm. Calfas
Henry Buhr
Rogers & Johnson
J. G. Clendening
Abrahams Cash Grocery
Gardner Drug
W. O. Parmenter
C. W. Kelly
E. F. LeFever
Ray Sailsbery
August Davis
Ed. Quintez
Dreschel & Nalefski
Fred Kipp
Ed. Dowling
D. McKillop
W. D. Rouch
John Schlminski
Herbert Groves
J. Keyes & Son
T. V. Roney
Wm. Blanchard
Huff Brothers, Hammond
John Baumgartner, Warrensburg
O. L. Stennett, Latham
F. T. Vaughn, Latham
D. J. O'Connor, Mattoon
P. M. Howard
Wittke & Frost
Shook & Blenz
Vic & Fritz
D. L. Harding
Mooney & Koscielny
C. B. Whitney
S. M. Bartlett
A. J. Kruse
E. K. Ehrhart
Frank Plumer
Henry Schlie
Stout Bros., No. 1 and 2

GROCERS —Ask your Blue Ribbon

Manufactured by
PREMIER FOOD PRODUCTS CO.
Phone—Main 390. DECATUR, ILL. Phone—Main 390.

NEWSPAPER ARCHIVE® NEWSPAPER ARCHIVE®

GOOD SHRUBBERY PLANTING ADDS TO APPEARANCE OF HOME AND FACTORY

In Fine Block In West William Street

—PHOTO BY REMBRANDT

Good Shrubbery Planting About a Decatur Home.

One of the best planted blocks in Decatur is the 900 block on West William street. On both sides of the street the grounds have been developed with real taste. The residence of T. T. Roberts illustrates just what was said about planting shrubs about buildings in the article on "Planting for the Home Grounds." Tall shrubs are in the corners. There are low growing ones around the foundations, with some taller ones near the steps. The windows are not hidden but are set off by shrubs. The planting is not overdone.

Fine Planting At A Decatur Factory

Few factories anywhere in the United States have as handsome or tasteful planting as the Mueller factory in Decatur. With narrow parking on a busy crowded street in a smoky, dusty location, many would think that it would not be worth while to try to grow shrubs. Yet year after year the factory building is made interesting and pleasing by the luxuriant growth of the hundreds of shrubs and vines planted with the best artistic taste. The varieties of shrubs are the kinds that do best in Central Illinois. Most of them are mentioned in the article on "Planting Shrubs for the Home Grounds," elsewhere.

The vine on the building is the Boston Ivy. It is needless to comment on the difference between the building with this planting and such factory buildings without any planting.

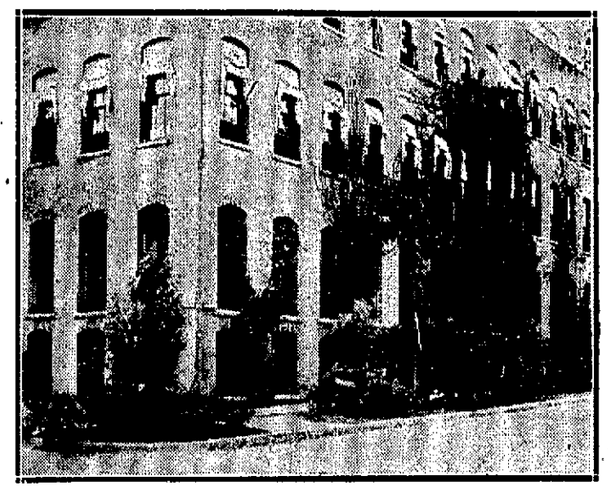

—PHOTO BY REMBRANDT STUDIO

Corner of Mueller Factory.

—PHOTO BY REMBRANDT

In a Court at Mueller Factory.

Cannas and small growing plants are here shown growing alongside the Power House near Mueller factory building. This planting is in a court west of the main office building, on Cerro Gordo street, and is entirely away from any part of the ground seen by the public, with green grass, tall green canna plants and a profusion of bright red blossoms that give a charming appearance to the little bit of open space inside that factory property.

Facts About Trimming Shrubs

Ornamental shrubs should seldom be trimmed or cut back from the top, yet this sort of work is not uncommon in and about Decatur. In case a shrub has grown extremely tall and spindly, these long stalks or canes, having very little foliage, may be cut off next to the ground, allowing new sprouts to come up, which form a new and bushy growth. This trimming, however, should not be done until after the blooming season, for most of our shrubs as the quince, lilac, forsythia, syringa, spiraea form their buds in the fall, and blossom the following spring. So if you cut these back now you will sacrifice your bloom for the season.

Whenever the shrubs are vigorous, healthy and in good form and do not interfere with the windows of the home, they should be left to grow according to their natural graceful development.

Too often our busy home garden fans flatter themselves, thinking they are doing a masterful piece of work when they trim their shrubs with a pair of pruning shears. They feel like the small boy who has accidentally got hold of his mother's scissors and has been cutting the pictures out of the latest magazine. The first rule to follow in pruning ornamental shrubs is—Only dead wood need be cut out.

LOW GROWING VARIETIES

In case you want to plant shrubs where only low growing shrubs are permissible, be sure to order only low growing varieties for this place. Do not plant tall growing shrubs and and then cut them back from year to year, they are not in harmony with their location and we can always find one or more best suited varieties for each particular need.

Cutting back from the top destroys the individuality and characteristic form of the plant.

Of course, a hedge planted to inclose a yard or garden answers as the most beautiful fence and a dense, heavy growth is desired and by cutting off the top a more dense growth is forced to develop—besides we al-

HIGH PRICES BUSTED

$1.25 MEN'S SUITS CLEANED AND PRESSED

The ECONOMY CLEANERS AND DYERS

New Location 103½ S. Main St.

Just West of Transfer Station, Decatur, Ill.

Call and see us—or call Main 587 and we will call and see you. We can save you money on all Cleaning and Dyeing.

Men's Suits Sponged and Pressed 50c

Ladies' Plain Skirts Cleaned and Pressed 75c

OUR NAME AND NUMBER IS AT THE BOTTOM OF EACH PAGE IN YOUR TELEPHONE DIRECTORY.

BETTER WORK FOR LESS MONEY

EXTRA HOUR OF DAYLIGHT BOON TO GARDENERS

Washingtn, March 27.—With the extra hour of daylight beginning throughout the country tomorrow and continuing for 210 days, the home gardeners are all set for the start of the greatest home food production drive the country ever saw, according to reports to the National War Garden Commission. Since January the get ready drive has been on and it is expected next Saturday will see millions of gardeners in the home trenches.

The suggestion made by Charles Lathrop Pack, President of the Commission, that April 6, the anniversary of America's declaration of war on Germany be fixed each year at the date for opening the home food production campaign is reported to have been taken up all over the country.

REPORTS FROM CITIES.

Reports to the commission show the garden campaign is on a larger scale than ever and in hundreds of places it has been made a permanent feature of community center work with the slogan "Victory Gardens." Some of these reports follow:

Minneapolis—Three thousand lots gardened last year are reserved for members of the Garden club this year and efforts are being made to obtain permission from owners to use much other vacant property.

Chicago—Dudley Grant Hays, director of extension work in public schools, believes the count will show 100,000 home gardens. The immigration department of the Young Men's Christian association is planting 150 acres of industrial gardens for the foreign born to help in the Americanization work.

Savannah, Ga—Mayor Stewart announces the city will do plowing free for all victory gardeners.

Cleveland, O—Victory gardens will be made the base of a big community development plan here. "Sunday school gardens" will be planted by classes in many parts of the city.

DETROIT'S GARDENING COURSE.

Detroit—The park department is conducting a course in practical gardening in the schools. Moving picture theaters and street car advertising are being used to promote the campaign.

Norman, Okla—J. W. Bridges, assistant regional director, of the United States school garden army for Oklahoma, Kansas and Colorado, reports there will be 400,000 victory gardeners in Oklahoma alone this year.

Toledo, O—City will give prizes for best gardens and products and has appropriated $3,000 for plowing and other work in campaign. It is expected that more than $500,000 worth of products will be grown by city farmers.

Memphis, Tenn—Victory gardeners are wearing lite buttons bearing a spade and words: "Feed Memphis."

Norfolk, Va—A big garden exhibition with many prizes is planned for fall.

Atlanta, Ga—A demonstration garden in the city square under way and campaign is backed by Women's clubs.

New Orleans—Members of women's clubs have organized to make New Orleans the "Garden City of the United States."

"The garden has come to stay," said Mr. Pack, "for it is now a mighty economic factor. Business concerns have taken up the work as never before and see it as one of the greatest barriers against unrest that the country has. All reports show gardening is a permanent project and the central point around which all community work will be planned."

There's Real Art In Decorating Houses

and our Decorators are Real ARTISTS. That explains why so many of the homes of Decatur bear the impress of Spence & Pease workmanship.

If you plan on having papering or interior painting done this season, you will do well to place your order with us NOW.

Many of our friends and patrons last season, who failed to place their orders early, were forced to wait until other jobs had been completed. Undoubtedly the same thing will occur this Spring. That's why we URGE you to PHONE US TOMORROW!

SPENCE & PEASE

Paints--Varnishes--Wall Paper

213 North Main Street

Wallpaper

We sell wall paper as well as hang it. We offer you the best in both materials and workmen, and will be glad to serve your wants with either.

Whether we do the hanging or not, you will have failed to see the most complete and attractive display of new wall paper in Decatur if you buy before coming here. The range of prices of our large assortment enables you to get just the paper you want at the price you have in mind.

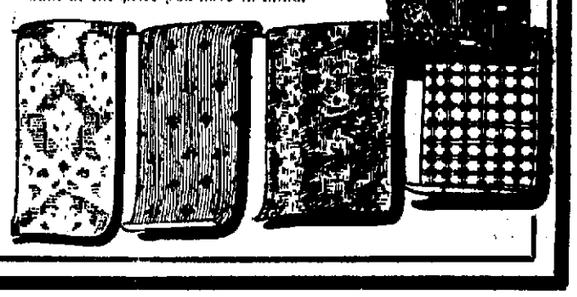

IF YOU HAVE THE PILES I HAVE THE CURE

You no longer need to endure suffering from piles, and it is your own fault if you do, as you now have nothing to fear, and no excuse for postponing treatment any longer. My painless, dissolvent method never fails to cure piles without cutting, injections, anaesthetic or laying you up. The cures are permanent and guaranteed. Under my treatment constipation disappears like magic.

Examination Free.

Take the advice of an honest specialist and have your piles treated now; don't wait until they have developed into a cancer or fistula.

Hours, 9 to 12 a. m.; 1 to 5 p. m. Sundays, 9 to 12 a. m.

Dr. A. L. DeSouchet

RECTAL SPECIALIST.

429 Powers Bldg., Decatur, Ill.

Get Back Your Grip On Health

Physician Gives Practical Advice on What to Do To Help Build Up Your Strength, Power and Endurance—Explains How Organic Iron—Nuxated Iron—Helps Put Renewed Vim and Energy Into the Veins of the Weak, Nervous and Run-down—

Thousands of men and women are impairing their constitutions laying themselves open to illness and literally losing their grip on health simply because their blood is thinning out and possibly starving through lack of iron.

To possess the power, energy and endurance that win, the blood should be rich in strength - giving iron. For this purpose physicians below explain why they prescribe organic iron—Nuxated Iron—which by enriching the blood and creating thousands of new red blood cells often quickly transform the flabby flesh, toneless tissues and pallid cheeks of weak, anaemic men and women into a glow of health. It increases the strength of delicate, nervous, rundown folks in two weeks' time in many instances.

In explaining why he regards iron as absolutely essential to the greatest development of physical and mental power, and discussing the probability of building up a stronger race of people by increasing the supply of iron in their blood, Dr. George H. Baker, formerly Physician and Surgeon, Monmouth Memorial Hospital of New Jersey, says:

"Iron is absolutely necessary to change food into living tissue, muscle and brain. Refined foods and modern methods of cooking have robbed us of much of the iron which Nature intended we should receive and for supplying this deficiency and increasing the red blood corpuscles, I know of nothing more effective than organic iron—Nuxated Iron. From a careful examination of the formula and my own test of Nuxated Iron, I feel convinced that it is a preparation which any physician can take himself or prescribe for his patients with the utmost confidence of obtaining highly beneficial and satisfactory results. The fact that Nuxated Iron is today being used by over three million people annually as a tonic, strength and blood-builder, is in itself an evidence of tremendous public confidence and I am convinced, that if others would take Nuxated Iron when they feel weak and run-down it would help make a nation of stronger, healthier men and women."

Commenting on the use of Nuxated Iron as a tonic, strength and blood-builder, Dr. James Francis Sullivan, formerly physician of Bellevue Hospital (Outdoor Dept.), New York, and the Westchester County Hospital, said:

"Thousands are held back in life for want of sufficient iron in the blood. A weak body means a weakened will power, and like the race horse beaten by a nose, many a capable man or woman fails just short of winning because they don't back up their mentality with the physical strength and energy which come from having plenty of iron in the blood. That irritable twitch, that fit of despondency, that dizzy, fearful feeling—these are the sort of signals nature gives to tired, listless folks when the blood is clamouring for strength-giving iron—more iron to restore the health by enriching the blood and creating thousands of new red blood cells.

"In my opinion the greatest curse of the health and strength of American people of today is the alarming deficiency of iron in their blood.

"It is through iron in the red coloring matter of the blood that life-sustaining oxygen enters the body. Without iron there is no strength, vitality and endurance to combat obstacles, or withstand severe strains. Lack of sufficient iron in the blood has ruined many a man's nerves and utterly robbed him of that virile force and stamina which are so necessary to success and power in every walk of life.

"Therefore I strongly advise those who feel the need of a strength and blood builder to get a physician's prescription for organic iron—Nuxated Iron—or if you don't want to go to this trouble then purchase only Nuxated Iron in its original packages and see that this particular name (Nuxated Iron) appears on the package."

If you are not strong or well you owe it to yourself to make the following test: See how long you can work or how far you can walk without becoming tired. Next take two five-grain tablets of ordinary Nuxated Iron three times per day after meals for two weeks. Then test your strength again and see how much you have gained. Numbers of nervous, rundown people who were ailing all the while have most astonishingly increased their strength and endurance simply by taking iron in the proper form. And this after they had, in some cases, been doctoring for months without obtaining any benefit.

Manufacturers' Note: Nuxated Iron, recommended above, is not a secret remedy but one which is well known to druggists everywhere. Unlike the older inorganic iron products, it is easily assimilated, does not injure the teeth, make them black, nor upset the stomach. The manufacturers guarantee successful and entirely satisfactory results to every purchaser or they will refund your money. It is dispensed in this city by Decatur Drug Company and all other druggists.

C-R-E-D-I-T

The Easy Way To Buy and Pay

Our free and easy, open account credit, has revolutionized home conditions. It has given the poorest paid day laborer the home comforts as the highest salaried boss, and what it has done for thousands it will gladly do for you. Come here, and come now, for new Spring Furniture on our Easy Credit Plan.

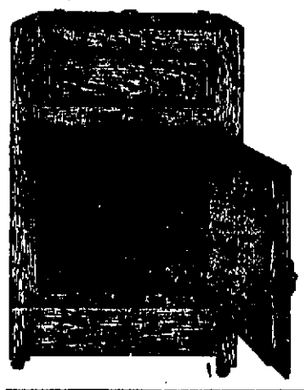

The ICICLE Refrigerators

Take less ice than any other refrigerator of its kind; double walls, charcoal sheeting and dead air space, made like a thermos bottle. Before you buy be sure and look our line over.

Your Terms Will Do.

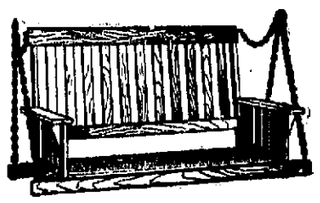

Porch Swings

We have a nice line of different sized swings that will please everybody. Priced up from $2.75

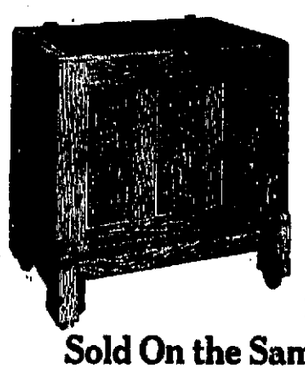

Ice Chests

Made on the same principal as our celebrated Icicle refrigerator and

Sold On the Same Easy Terms.

CLARK JEWEL

Save Time and Save Oil

Ask your neighbor about the Clark Jewel. She will tell you all about its good qualities.

Sold On Payments to Suit You.

LEADER FURNITURE CO.

528-530 NORTH WATER STREET

NEWSPAPER ARCHIVE®

so desire a trim, formal straight line effect

TRIM ALONG WALKS

Tall shrubs growing along the public sidewalk where their branches droop over and interfere with the proper use of the sidewalk should of course, be trimmed off or removed altogether At this time of the year all shrubbery beds should be cultivated by spading under the old leaves or any manure that has been spread in the shrubbery beds

Lilacs, wild roses, spiraeas, honeysuckles and many other varieties of shrubs send up shoots or canes, often called "suckers" These grow from the roots and usually form undesirable growth, which should be trimmed out. These suckers take the nourishment which ought to go to the tops and into the development of flower clusters. Pulverized sheep manure and wood ashes are good fertilizers to apply to your shrubbery plantings

City's Biggest Planting Job Is At The J. M. U.

Some years ago after a landscape architect from Chicago came to Decatur and directed the setting out of the J M U shrubs to the amount of something like $2,000 there was some question as to whether or not the shrubs had been put in the right place Many who had not seen 6 000 or 7,000 shrubs set out at one time before on such spacious grounds noticing that the shrubs seemed to be somewhat straggly and that they apparently spread about over the place as though they had grown there in spite of the caretakers were free to say that the whole job looked like a botch

LEASING

Of late years, however after the shrubs have grown to full size and have filled in the place the planter expected them to occupy in making a picture, there is none to say that they are not apparently all placed exactly right and have a big part in making the university campus the beautiful scene that it is. They were just the touch that the big long buildings needed, so fortunately placed among the well grown forest trees. One who wishes to see specimens of different kinds of shrubs that grow well in this vicinity can no doubt find specimens among the shrubs planted on the campus The varieties that were set out there include the following

THE VARIETIES

One thousand roses of different varieties
High bush cranberry
Snowballs
Flowering dog-woods
Red-twigged and blue dog-woods
Gray dog-woods
Cornelian cherry
Bridal wreath spiraea
Spiraea Van Houttei
Wahoo or burning bush.
Bush Honey-suckles,
Golden bell
Matrimony vine
Buckthorn and spice-bush.
Japonica quince
Barton bush
June-berry or shad bush
Hazel and witchhazel bushes
Sweet pepper bush.
Swamp blueberry
Russian olive
Prickly ash and smoke tree
Mountain sumach
New Jersey tea
Flowering raspberry
Virginia creepers.
Wild grape

PLACES OPEN FOR SOLDIERS

Home Service Department of Red Cross Gets Offers.

The Home Service Department of the Red Cross has received a number of offers of employment for returned men. Farmers are in need of workmen and are offering good pay. Any returned soldier is welcome to call at the Home Service Department to look over the list of openings.

THIS POEM WAS MADE IN DECATUR

As I walk along the street
Its often we do meet
Some poor old man who's life is naught but woe
With age his form is bent
In his pocket not a cent
Neither shelter he does not know where to go
With relations by the score
Who turn him from the door
And meet him on the street they pass him by
You ask him why tis done he will answer you and say
I am poor and old and only in the way.

Now there was a time I hear
When the young were not so queer
But oh o that time there's been an awful change
Young men in health and strength
Their duties to their parents shirk
It happens every day tis nothing strange.
You take a wreck of toil
His children do him spurn
For death I am sure he oft times does pray
For himself and faithful wife
After toiling all their life
Find they are poor they are old and only in the way

Now this little rhyme I'm sure
Is for the rich as well as the poor
Not take a rich man when he is growing old
His relatives around him stand
His friends do grip his hand
Awaiting him to die they want his gold
Then let us cheer them on
They won't be with us long
Don't sneer at them because they are old and gray
But remember while you are young
That the day to you may come
When you will be old and only in the way

For life is like a mighty river
Rolling onward day by day,
Man a vessel floats upon it
Some times wrecked and cast away
Then do your best for one another
Making life a pleasant dream
Help a worn and weary brother
Pulling hard against the stream

U R IT.

Home Ground Planting Well Done

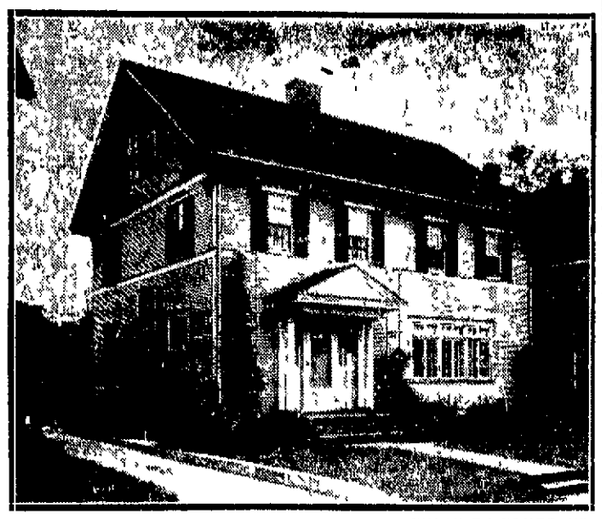

—PHOTO BY REMBRANDT

Vines and Shrubs in a Small Yard.

One of the best examples of planting on home grounds where the space in front of the building is just about the average for a forty foot lot in Decatur is the home of Mrs W. H Wood, 549 West North street. Tall shrubs or trees would make the place look crowded Here low growing shrubs are planted along the foundation with tall ones at one side and vines on the house.

KAUFMANS
DECATUR, ILLINOIS

This Is Headquarters for Boys' Wear.

Good-Looking Norfolk Suits For Boys—

—Boys' suits that possess the manly qualities of the suits their fathers wear.

—All-wool fabrics, good tailoring, and full measure of value at every price.

—They'll hold their own against any kind of service.

$6.50 to $25

SOME NEW SILKS IN LOCAL STORES

Women Are Buying Costly Materials.

Kumsi-Kumsa and Dew-Kist silks are two of the new things in the Decatur stores They look so much alike that you probably can not distinguish them until the price is named. Kumsi-Kumsa costs $8 per yard, Dew-Kist costs only $5 50. The material is used for skirts and it takes from two and a quarter to two and a half yards to make a skirt.

This would make the material for a two and a half yard skirt cost $20 to which must be added the cost of making The making of a skirt of this material is no simple thing like making flour sacks open at one end. There is an art in getting the proper hang of the garment which calls for high talent. Say that the finished garment would cost $25 which would probably be modest.

These new silks have a beautiful shimmery, changeable, crepey effect. They have weight and pliability which are so necessary to the proper hang of a skirt. They are in all of the popular colors and shades and some pieces show a number of different shades by merely shifting the light. But at that they are about the last material in the world to choose to go blackberrying in.

Are they selling? One dry goods clerk last Saturday sold three skirt patterns from a single piece, taking all of the piece but a remnant. He was yesterday mailing out samples to Texas and Colorado besides to customers in a number of towns outside of Decatur. Women shoppers are simply eating up these new silks.

WANTED

Good, clean, slightly used furniture. If we give you more cash for your stoves, rugs, dressers, etc., than anyone else, why not sell to us?

Try us and see.

M. A. Peabody

Phone Main 1295

Only three weeks from today, and we are proud to say that we are now prepared to show you the finest up-to-the-minute clothes for women and children at prices that are most reasonable. Do not put your shopping off, as those that come first will have a larger variety to select from.

New Easter Bonnets for Babies

Lawn, Silk and Pique in a Large Assortment.

25c, 35c, 50c, 98c, $1.49

HIRSCH

Easter Hats or Caps for Boys

An assortment where you can find just what you are looking for.

29c, 50c, 65c, 75c

We Are Showing A Wonderful Assortment of

EASTER CLOTHES

SUITS Suits of fine serge and poplin that give you choice of the box coat, the tailored styles and Tuxedo roll collar effects with smart braid and button trimming. Silk over collars and pretty vestees **$22.50 $25.00**

Capes, Coats and Dolmans You'll find it will pay you to select your Easter wraps from our large but reasonably priced assortment. You can choose from Wool Poplins and Serges. Neatly trimmed **$15.00 $19.95**

Dresses These beautiful dresses are new Easter models and you'll be delightfully surprised at their good quality, fine colors and smart styles. Silks, Poplins and Taffetas comprise the greater portion of the lot **$14.95 $19.95**

You'll Be Delighted With Our Showing of

Smart Trimmed HATS For Easter

Splendid Assortment of Shapes

Milan, polished straws and milan hemp, in the newest colors and smartest shapes.

$1.99 to $5.00

We are featuring delightful interpretations of the New Spring Styles. All the popular new shapes are presented — Tams, Sailors, Turbans, Mushrooms and Novelty shapes—with their new long or short brim effects in the most popular colorings of the season with their smart new trimmings.

$3.99, $5.00, $6.50, $10.00

Children's HATS

There are small models, poke shapes with streamers, etc. In blue, black and other wanted colors.

$1.99 to $3.99

Silk Gloves will be worn for Easter and we have the famous "MOHAWK BRAND" in three different groups. We have all the wanted shades. They are priced as follows:

75c $1.00 $1.50

Freshen up your dresses and suits with pretty collars. We have a large assortment of Crepe, Satin, Organdy and other materials. You will find our prices less than elsewhere.

45c 95c

FEDERAL TIRES

DOUBLE CABLE BASE

Prolongs Wear—Saves Money—Prevents Troubles

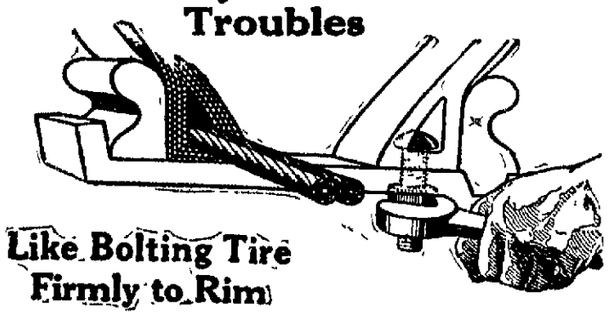

Like Bolting Tire Firmly to Rim

In the base of every Federal Tire there are four endless twisted steel cables, of great tensile strength, that securely clamp every inch of the tire's base to the rim.

This positively prevents the least play between tire and rim, and ends the ruinous damage often resulting from the pinching of tubes and blowing out above the rim.

Once on, the Federal Tire is there to stay, but is easily removed when the occasion demands. No wonder they last longer and give such universal satisfaction.

GOOD BROS.

103-107 S. Main St. **DISTRIBUTORS** Decatur, Ill.

Southwest Corner Lincoln Square

NOTE: Our "Vesta" Battery Service Station will be open about April 7. Watch for the announcement.

NEWSPAPER ARCHIVE®
NEWSPAPER ARCHIVE®

YOU CAN BUY, SELL OR TRADE ANYTHING THROUGH REVIEW WANT ADS. THEY GET RESULTS! Call BELL-551.

REVIEW WANT AD RATES

5c a line for first insertion, 2½c a line for each subsequent consecutive insertion. Count six ordinary words to the line. No "ad" accepted for less than two lines. Minimum charge, 20c.

10c PER LINE 3 TIMES
20c PER LINE 7 TIMES
60c PER LINE 30 TIMES

THE DAY THAT BEGINS WITH A WANT SHOULD END WITH A REVIEW WANT AD.—CALL BELL 551.

CARD OF THANKS

LOST AND FOUND.

Lost—Ladies gold wrist watch. V. G. engraved on back. Reward Main 1902.

Lost—At H. S. Friday afternoon gold wrist watch. Monogram D. E. D. in corner. Dorothy Dawson. Main 2172. Reward.

Lost—A Parker fountain pen between 911 N. Water St. and D. H. S. Finder please return to above address. Reward.

Lost—Hunting case watch with monogram on outside R. E. T. Liberal reward if returned to Houlihan, the Tailor.

WANTED—POSITIONS.

Wanted—Job as night or day watchman reliable man. C-918 care of Review.

Wanted—Position by elderly man as camp cook, or boarding house cook or helper, understands short orders. C-001 care of Review.

Wanted—Position by elderly man, light work of any kind. C-005 care of Review.

Single Man Wants job on farm by month; well experienced; apply 635 North First St. John Hartley.

Position Wanted—Young man of 30 wants position. Would invest some money. Address 402 E. Wash St., Effingham, Ill.

Position—Wanted as children's nurse, companion or ladies' maid with work for boy fourteen. C-727 care of Review.

Wanted—Position by high school boy with wheel. Call 6399.

Wanted—Your cleaning and light hauling. Domestic Service Co. Main 5100.

Mr. Business Man, Would You Employ

A neat appearing young married man with six years' clerical sales and secretarial experience? Desire connection with established concern where tact, initiative and accuracy is recognized. Address C-960 care of Review.

WANTED—HELP.

Operatives: experience unnecessary. We instruct you. Travel, make secret investigations. Salaries, expenses. Hartley, Detective Agency, St. Joseph, Mo.

Women or man wanted—Salary, $24 full time; 50c an hour spare time; selling guaranteed hosiery to wearer. Experience unnecessary. International Mills, Norristown, Pa.

Wanted — Counter help at Thompson's Dairy Lunch Room, 221 N. Water.

You Are Wasting Time

If you are not making $10 to $220 daily; man or woman start anywhere; materials cost you 78c retail for $15. I made $1250 in 26 days. Craycroft, Fresno, Cal.

Wanted—3 neat appearing young men between ages of 18 and 25; good opportunity for road work, experience not necessary, call Main 380 for appointment any day between 5 and 6 p. m. and up to 12 Noon Sunday. Ask for Rozhon.

Wanted—Stenographer and Multigraph Operator

One who is familiar with automatic feed preferred. Call Mr. O. L. Spaeth, office, Main 390. Home, Main 4720.

Wanted—Stenographer. Male or female. Strictly high class and competent. For Sales Manager's office in large manufacturing business. Must be able to draft letters and follow up sales correspondence. In making application, state your age, qualifications, experience, etc. Otherwise, no attention will be given application. C-851 care Review.

The Way to Get a Government Job is through the Washington Civil Service school. We prepare you and you get a position or we guarantee to refund your money. Write to Earl Hopkins, President Washington, D. C., for book N. F. 270 telling about government position with lifetime employment, short hours, sure pay, regular vacations.

WANTED—SALESMEN.

SALESMEN—NEW CARBURETOR FOR FORD CARS—Simple not a moving part installed in thirty minutes, guaranteed to double your mileage and start in zero weather without heating or priming; 15 days free trial. Our St. Louis man sold 1400 in 6 months, Salt Lake City man made $1200 in one week. Write U. & J. Carburetor Co. 805 W. Jackson Blvd., Chicago.

WANTED—AGENTS.

Agents, quick seller. Big profits. California Rosebeads. New Stuff. Tremendous demand. Coining money for hustlers. Catalogue free. Mission Bead Co., 1528 Irola, Los Angeles, Cal.

Open Agency—Covering number of counties—Patented Article, $800 buys agency, $600 worth of merchandise included. Sells on sight to every business man for $1; large repeat orders; costs 25 cents, 150 to $75 clear profit weekly, guaranteed. Trial given, money doubly secured, absolutely legitimate, no competition. Don't answer unless you have $300 and ability to handle agents. Write R. E. Wolfrath, 5152 Maryland Ave., Chicago. Interview will be arranged on arrival in Decatur.

Agents—Big pay and free automobile introducing wonderful new gasoline saver puncture proof, five year spark plugs and other economical auto necessities. Outfit free. L. Ballwey, 809 Station F. Louisville, Ky.

Wanted—2 good insurance agents, straight commission. Call 7 p. m. to 8 p. m. 901 East North St.

WANTED—MALE HELP.

Men—Age 17 to 55. Experience unnecessary. Travel; make secret investigations, reports. Salaries; expenses. American Foreign Detective Agency, 215 S. Louis.

MEN WANTED FOR DETECTIVE WORK. WRITE J. GANOR FORMER U. S. GOVERNMENT DETECTIVE, DANVILLE, ILLINOIS.

MEN — LEARN BARBER TRADE, FEW WEEKS. MANY JOBS WAITING. BIG MONEY. PREPARE NOW. WRITE MOLAR BARBER COLLEGE, 105 S. WELLS, CHICAGO.

Wanted—Man to unload coal. Apply chief engineer. The Polar Co.

Wanted Turret and Hand

Screw machine operators, must be able to set up and grind tools, if you are not a high class man do not answer. Apply by letter stating experience to W. A. Ivey, 140 E. North St., Decatur, Ill.

Wanted—A barber $20 and half over $30. Job good for $25 to $35 per week. Wire at my expense. Ramon Lewis, 8½ E. Main St., Danville, Ill.

Man over 18 to train for $1,000-$1,100, Decatur, Ill., permanent appointment; Chief Expert, Division 13, Rochester, N. Y.

WANTED—FEMALE HELP.

Wanted — Experienced cook. Call Main 841.

Wanted—Woman to wash at house. Electric washer. 500 W. William.

Wanted—A laundress. One who can do washing and ironing at own home. Main 4555.

Wanted—5 bright capable ladies to travel demonstrate and sell dealers. $25.00 to $50.00 per week. Railroad fare paid. Write at once. Goodrich Drug Co., Dept. 275 Omaha, Neb.

Wanted—Woman for second cook at Lincoln Square Cafe.

Wanted—Competent maid for general housework; 2 in family. Call Main 5921.

Wanted—Experienced waitresses. Lincoln Square Cafe.

Wanted—Young lady to work in dining room. Must be over 16 years old and good worker. Good wages to right party. Apply in person to the manager at Cooper's Cafeteria.

Wanted—Ladies for photographic work; experience unnecessary; no attention paid to phone calls. C. R. Willis, 255 N. Main.

Wanted—Experienced millinery saleslady; highest salary paid. Model Millinery corner Prairie and Main.

Wanted—Experienced operator and manicurist. Apply to Mrs. Bryan at Beauty Parlor. Linn & Scruggs.

Wanted—Experienced girl for general housework. Mrs. C. Martin Wood, 442 S. Union St.

Wanted—A middle aged woman for night work in a small Hotel. Call Main 5170.

Wanted—Girl to stay with children, 9 to 5. Mrs. Montgomery, 850 E. Leafland.

Wanted—Good girl for general housework. 865 S. Cron. Main 2278.

Wanted Female Help—A fitter for Decatur store, who can come well recommended. Steady year around employment, and chance for advancement. Gately's.

Wanted—Girl about 14, for house work. Bert Payne. Phone 993, Ring 11.

Wanted—A good cook. Mrs. K. H. Roby, 417 W. Prairie Ave.

Wanted — Waitress, Wabash Depot Lunch room.

Wanted—Competent woman to do general housework; new modern house; family of four; permanent position; phone or write. Harry B. Odell, Sadorus, Ill.

WANTED—TO BUY.

Wanted to Buy—Good gentle pony, state weight and price. C-090 care of Review.

Wanted to Buy—7 or 8 room modern home. West side. State location and price. C-975 Review.

Wanted to Buy—2nd hand chick brooder. Call Main 3050.

Wanted to Buy— 1 first class steamer trunk. Main 7052.

Wanted to Buy—Direct from owner, five or six room one story modern house. East of Water street, west of Clinton street and north of Wabash. State location and cash price. Address XYZ care of Review.

Wanted to Buy

3 or 4 rooms of furniture. Dealers do not apply. Call Main 4967.

High Cash Price for second-hand clothing. 515 Front St. Fairview 28.

Will Buy Your Pawn ticket or Diamond Lock Box 586.

Wanted—Clean rags for wiping machinery. 5c per lb. Review Press Room. Review Bldg.

Wanted to Buy—New modern house, south of Wabash railroad and west of Water St. Address B-787, Care Review.

WANTED—MISCELLANEOUS.

Wanted—Wall paper cleaning. Call Haines & Essick, Main 1250, B. F. Phillips.

Wanted—Bundle washings of all kinds. Call Main 6171.

Wanted—Hauling of any kind, ashes, cans and rubbish. Main 5109.

If you want to get By Easy. See Timmons the wall paper man. Paper from 8c per roll up. 310 S. Water St.

Wanted—To sew men's shirts. Silk especially. Call Main 5038.

PAPER HANGING, PAINTING AND CLEANING. C. DADEY, PHONE MAIN 3918.

Wanted—Paper hanging and cleaning. Old paper taken off. First class work. Main 2462. W. C. King.

Wanted—Your watch repair work. We sell and repair American makes. CRAW the Watch Man, 117 Merchant street.

Look—New process for cleaning wallpaper. Price per room $1.00 up. Call Main 3036. All work guaranteed. No dirt left on floor.

Wanted—All farmers to know that I will pay cash for all dead stock. William Price 964 North Monroe. Phone 4131 and 3021.

Wanted—Your house painting by contract, or 50 cents per hour. Work guaranteed. Also screens made to order. Call Main 6552. L. E. Barnes.

Wanted—Paper hanging and painting. 947 Ring 12. 875½ N. Mercer. Prices reasonable.

If you want your ploughing done well, call Ross Dillinger. Main 6987 evenings.

Wanted—Wall paper cleaning. W. O. Eller, Irwins Drug Store.

Wanted—Carpenter and repair work to do. Phone 2621.

WANTED—FRUIT TREES AND SHRUBS OF ALL KINDS TO TAKE CARE OF AND HAVE SHADE TREES TO SELL. 626 E. SANGAMON.

By Calling or phoning to George Brockway at his home, 236 North Jasper. Phone Main 4214, he has the latest samples, will call at your home and show same. Will save you money on both paper and hanging.

Wanted—House cleaning, painting, window washing, waxing and polishing hard wood floors. Main 8334. S. F. Taylor, 200 Spring St.

Wanted—Family washing, comforts and blankets, 814 S. Traver St. Main 4705.

Wanted—Sewing to do, children's sewing a specialty. Call Main 1723.

Wanted—Light hauling. Call E. H. Oliphant. Bell 4327.

Paperhanging.

Painting and decorating. Let me show you the latest in wall paper. T. H. CRAIN. Phone Fairview 66. 1020 N. Water.

Wanted—Wall paper cleaning work guaranteed; call Pluck's Wall Paper store. Phone Main 163, William Pifer.

Concrete walks, retaining walls, cellar and garage floors, foundations, etc. All work guaranteed. 30 years' experience back of every job. D. H. Whitsitt, Main 6361.

Wanted—Light hauling, coal and trash and gardens to plow. Cobs for sale. Main 6521.

Paper Hanging—If you want your walls neatly papered, floor waxed or polished, call Adam Page. Expert work. Plastering, painting and repairing rental property. 232 West Main, Bell 611.

Wanted—Your house to build or repair; have lots, will build on payments; will build on your lot and furnish money. M. A. Constant. Phone 7062.

Let Me make your well and repair your pump. Phone Main 4514 evenings.

Concreting of all kinds; no job too large or small work guaranteed. M. A. Constant, 862 North Warren. Phone 7062.

Wanted — Paperhanging, cleaning and painting. Paper sold from 8c up. C. M. Stern, Call Main 6440.

Wanted—Paperhanging; prompt service. D. M. Smith. Call after 6 p. m. Main 3271.

Wanted—Your shampooing, Poro Hair Dressing method used, hair weaving done and natural hair switches for sale. Main 5998.

Wanted—All kinds of hauling—cinders, coal and brush. Call Main 8804.

Wanted—To wash comforts, quilts and bundle washings. Phone Main 4795.

WANTED—TO RENT.

Wanted to Rent

2 or 3 light housekeeping rooms; can give references. Call Main 410 Sunday between 9:00 and 11:00 a. m.

Wanted—3 or 4 unfurnished rooms for light housekeeping or small apartment. Modern; no children. Main 6190.

Wanted to Rent—By elderly lady, room for light housekeeping. 913 S. Webster. Fairview 36.

Wanted to Rent—2 or 3 lots northeast part of city, explain, everything in writing or call 1257 North Calhoun street. Fred Leslie.

Wanted—By May 1, a 5 or 6 room modern house. Call Main 1423.

Wanted to Rent— Furnished house, or apartment. Couple without children. Best of references. Call Main 2378.

Wanted to Rent—Five or six room modern house by April 12. No children. Main 5513.

Wanted to Rent—Seven or eight room modern house, west or north side preferred. Phone Main 2831.

Wanted to Rent or will buy on payment—6 room modern house. Address, C—545 Review.

Wanted—By newly married couple, 4 to 6 room furnished house or flat. Possession about April 1st. References given. State location, rental, date of possession and duration. Address C-998 Care of Review.

Wanted to Rent—Four or five-room modern light flat by couple without children. Address B-780, Care Review.

Wanted to Rent—Four or five rooms in modern house by couple without children. Address B-788, Care Review.

Wanted to Rent—Modern house south of Wabash railroad and west of Water St. Address B-790, Care Review.

FOR RENT—ROOMS.

For Rent—Modern room for man; employed. 150 W. North Main 2151.

Furnished Rooms for Rent — To young couple without children; also kitchen privileges. Reasonable. 1250 N. Church St.

For Rent—Unfurnished rooms, 201 E. Main. Main 4250.

For Rent—2 modern furnished rooms. West end. Call 4520 Sundays or evenings.

For Rent—Nicely furnished front room in private family for gentleman only; on West Main. Main 5030.

For Rent—Large unfurnished front room with closet; modern house. 138 W. Marietta.

For Rent—1 large modern furnished front room up stairs at 337 W. Wood.

For Rent—Furnished south front room. Modern. Gentleman preferred. 712 W. Main St.

For Rent—Modern room 5 windows; large closet; business woman preferred. Main 4048. 1405 W. Macon.

For Rent—Modern room, 1387 E. North Phone Main 5095.

For Rent—Furnished room in private modern home, close in to 1 or 2 ladies, board if desired. Call Main 4062.

West Eldorado, 920—One large modern furnished sleeping room, with 4 windows; city heat. One block from postoffice. Phone 4941.

For Rent—Large front room for two. Also sleeping rooms for men, $2.00 and $2.50. 335 W. Main.

For Rent—Nicely furnished front room in private family; all modern conveniences, on West Main St. Reference required. Address C-057 care of Review.

For Rent—Nicely furnished modern room, 3½ blocks southwest of Transfer House. Main 5008.

For Rent — Modern furnished sleeping rooms and board. Gentleman preferred. 610 S. Jackson. Fairview 847.

For Rent—2 or 4 unfurnished rooms. Light, gas, heat. Gebhart Block.

LIGHT HOUSEKEEPING.

For Rent—2 lovely rooms for light housekeeping. Furnished. Rent very reasonable Near Car line. 341 W. Harrison Ave.

For Rent — Modern light housekeeping rooms. West end. Call Main 4893.

For Rent—For light housekeeping; large nicely furnished modern front room. Private entrance. 1003 E. North. Call Main 6518.

FOR RENT—HOUSES.

For Rent—3 room house, either furnished or unfurnished. Phone Main 3298.

For Rent—5 room furnished modern house no children. Reference. Address C-003 care of Review.

For Rent—On account of wanting to move closer to town, I would like to exchange my six room house, 20 blocks from town for one closer to town. C-808 care of Review.

For Rent—Two 3 room suites in Norman's Apartments, steam heat and janitor service. Must give references. Apply to L. J. Sober at Norman's Laundry.

FOR RENT.

For Rent—Electric Hoover machine by the day. We will deliver and call for it. Main 5253.

OFFICES FOR RENT

One suite of two rooms outside Williams St. front, hot and cold water, electric lights and heat furnished.

One single outside room, hot and cold water, electric lights and heat furnished.

One single inside room, light, hot and cold water and heat.

Excellent elevator service. Apply room 525.

Wait Building

Water and William Sts.

FOR SALE—MISCELLANEOUS.

For Sale—One Walrus Soda Fountain complete; one Empire Coffee Mill, Roller top desk, cheese cutter, tobacco case, several pieces of furniture. Restaurant dishes, show cases, candy jars, J. H. Donaldson. 114 N. Main. Main 707.

For Sale—A fire proof McCaskey account register almost new. A bargain. Phone 910.

For Sale—Printing Press. 7X11; foot power plenty of type leads and rules. Price $50. Phone Main 2718

FOR SALE—40,000 old brick, nicely cleaned, at the Suffern-Hunt Mills. Main 2947, or inquire from Mr. Lunn or Mr. Funk.

For Sale—Smoke hood suitable for restaurant. Dimensions 5X3 ft. Call at Dayton's Rubber Stamp Works, 220 E. Eldorado.

For Sale—Large Black-Cap Raspberry plants. Also fine Barred Rock eggs for setting. 2221 Graceland Ave. Main 1682.

For Sale—1 six and 1 three grave lot, Fairlawn cemetery. E. Shoney, No. 2 Fire House.

For Sale—All kinds of nursery stock, fruit trees, shade trees, and ornamental shrubbery. Planted and guaranteed to grow. Fairview 200 or 618 E. Grand.

Special Sale on Rubber Roofing and Green slate surfaced roofing Climax furnaces; guttering and spouting. Low prices. Barringer Hardware Co. 910 North Water.

For Sale—Computing scale, new and second hand. Scales repaired. Phone Main 1101. 250 North Water.

Tobacco or Snuff habit cured or no pay. $1.00 if cured. Remedy sent on trial. Superba Co., W 84 Baltimore, Maryland.

FOR SALE—LIVE STOCK.

For Sale—Three large gilts. Will farrow in April and June. One male. 2555 E. Eldorado St.

For Sale—Big work horse about 1150 lbs. Call Main 7054 or 922 N. McClelland.

FOR SALE—VEHICLES.

For Sale—Covered delivery wagon. Good as new. Cheap if taken soon. Call at 475 S. Cree St. Main 2065.

MUSICAL GOODS.

For Sale—One Baby Grand Chevrolet in first class condition; also 1 four passenger Ford in good condition. Main 4710. Can be seen at Oakland Ave. Garage.

A Bargain in a Kohler & Campbell 65 note player piano with 90 rolls. Fairview 427.

For Sale—Ellington piano good as new; cost $400. Quick sale, $200. 304 W. North.

For Sale—Universal Talking machine or will trade for baby crib. Call at 724 W. North St. (East door).

SEEDS AND PLANTS.

For Sale—Progressive Everbearing Strawberry plants, $1.25 per 100 Postpaid, E. A. Moore, Sullivan, Ill., R. R. No. 5.

BIRDS, DOGS AND PETS.

For Sale—Fine Angora nanie goat with two kids. Call 1472 E. Condit.

For Sale—Rabbits. All kinds. Call Sunday. 1125 E. Eliss.

For Sale—A few Rufus Red Belgians, fully Pedigreed from registered stock if you want quality we have them special if you want to improve your stock we have 6 Bucks old enough for service from our 1st, 2nd and 3rd prize Does. Sir Prince Hill Reg. No. 451. Member of N. B. & P. A. A. Joe Cushing, 808 Johns Ave., Decatur, Ill.

POULTRY AND EGGS.

For Sale—S. C. Anconas eggs for setting, $1.50 and $2.00 for 15. P. F. Kohlbecker, 855 E. Main.

ANCONA eggs from trapnested, bred-to-lay strain. 10 cents per egg.

BARRED ROCK Eggs. Park's strain. Birds are trapnested, pedigreed, and bred-to-lay.

RED CARNEAUX PIGEONS, good breeders, bring big squabs, bargain. A. A. Marohn, Mt. Pulaski, Ill.

I still have Rose Comb Black Minorcas, Fine laying strain. Eggs for hatching $1.50 per setting. L. F. Hughey, 1018 W. Grand. Fairview 465.

Eggs, $1 setting. Parcels Post paid. Thoroughbreds. Barred Rocks, White Rocks, Buff Rocks Reds, White Leghorns, Brown Leghorns, Buff Orpingtons. Philip Condon, Westchester, O.

Sicilian Buttercups and Speckled Sussex. My Chicago winnings have resulted in orders from all parts of the U. S. and Canada. Positively no better in the middle west. Eggs from best pen (either breed) $5.00 per setting, from other choice matings, $4.00 or $5.00 for 30. Add 10c per setting for parcel post delivery. Carl E. Sanborn, 1035 North Main St. Decatur, Illinois. Main 1420.

For Sale—Thoroughbred white rock cockerel at 1785. Whitchell Ave.

For Sale—Rose comb R. I. red eggs, from pure bred to lay strain, I have used the Hogan system for years. All the year round layers. Large red vigorous stock, $2 per setting. Fertility guaranteed. J. S. Campbell, Tuscola, Ill.

For Sale—Eggs from rose comb R. I. Reds. $1.00 per setting or $7.00 per hundred. Herman Husschrook, Shobonier, Ill.

For Sale—Thoroughbred buff Orphington eggs $1 for 15; $5 for 100. Mrs. W. H. Palmer Decatur Route 1. Phone 904 Ring 5.

S. C. R. I. Red Setting eggs, $1.50 per setting. L. A. Dechler, 880 Johns Ave. or at Stewart D. G. Co.

For Sale—Thoroughbred buff orpington eggs. $1.00 for 15, $6.50 per 105. Mrs. Bert Musser, Warrensburg, Decatur Phone 998-12.

Eggs For Sale—S. C. Anconas $3.00 and $10.00 for 15. James Blankenship, Mowaqua, Ill.

For Sale—Barred Rock eggs for setting. 826 Johns Ave.

For Sale—Single comb white leghorn eggs. First prize winners, $1.50 setting. Fairview 185. W. McCarty, 2628 North Church.

For Sale—Eggs for hatching from single comb White Leghorns at $1 per setting, $5 per hundred. W. M. Simons, Assumption Illinois. R. R. 2.

For Sale—Eggs from high scoring S. C. R. I. Reds. Phone Main 1487, R. R. 6, Box 121, Davis & Peabody.

For Sale—Big Type Barred Rock Eggs. Truckenbrod Strain. Farm raised. The kind that produce large caphons eggs. $0 per 100. Mrs. W. A. Clauson, Route 2, Assumption, Ill.

Some nice Rose Comb R. I. R. cockerels, $3.00; also eggs $1.50 per setting; $6.00 per hundred. Mrs. A. M. Ryan. Box 46, R. R. No. 1, Hammond, Ill.

Look Baby Chicks

We can furnish baby chicks by the 1000 or any number desired, different strains of thorough bred chicks. Mail orders filled promptly. ARMSTRONG & SHARPE. 1257 S. Traver, R. R. 1 Decatur. Main 1822 County 888, Ring 3.

FOR SALE—HOUSEHOLD GOODS

BARGAINS FOR QUICK SALE.

Beautiful fumed oak buffet, $40; new tea wagon, $14; six leather bottom dining chairs, $21; white enameled wood bed room suite, $30; big plate glass Princess mirror $15, white enameled baby bed, $5; baby buggy, $10; baby sulkey, $5; refrigerator, $15; big gas range, 4 burners, white enameled, $25; adjustable high chair, $2.50; canned fruit, jars, garden and household tools cheap. 204 North Taylor avenue. Main 3155.

For Quick Sale—Gas range, first class condition, $10. Call at 1015 N. Broadway.

For Sale—5 piece parlor set; cheap. 500 East King St.

For Sale—One steel range, with hot water connections. Apply at 235 W. Wood.

For Sale—Cheap. Six hole steel range and 2 horse power gasoline engine. 272 W. William St.

For Sale—Child's Oriole go-cart. 905 N. College. Main 4626.

For Sale—Six hole cast range. Good as new; must sell at once. 1004 S. Illinois.

For Sale—Hoosier Kitchen Cabinet, dresser and dining room table. All nearly new, at Second Hand Prices. 1304 North Main St.

For Sale—Gas range, good as new. Call Main 5661.

For Sale—Household furniture and chickens. Call at 1020 W. Eldorado.

For Sale—One kitchen cabinet. One hall tree, in first class condition. Call mornings. 1073 W. Main St.

Bargains—Limited lots of new and used furniture at under market prices. Values that should act like magnets to draw bargain hunting customers to our store. All priced to make a quick clean up certain. The Park St. Furniture Store, Phone 6761, 240 North Park St.

Furniture and Stoves

bought at highest cash price. Upholstering and repairing by experienced men. We buy, sell and exchange.

A. E. Banta and Co.

Main 5077. 642 E. Eldorado St

Did You Know

that we will allow you the highest prices possible on your old furniture in exchange for new. 6658

BRESKOW'S

Bell 773. 961-963 N. Water.

FURNITURE, STOVES AND REFRIGERATORS FOR SALE.

Drop head sewing machine, A-1 condition	$18.50
Drop head sewing machine, good condition	$15.00
500 lb. Refrigerator, good shape	$18.50

Kitchen cabinet with tops, $6.50; oak dresser, $10.00; dining table, $3.50. Payments can be arranged if you desire them.

E. CARTER ROSE.

Main 4874. 555 N. Water St.

Bargain Sale of Unredeemed Storage Goods

We were very fortunate in receiving from our Storage Department some excellent outfits of Furniture and Household Goods which we have placed on sale at great bargain prices.

Two rooms complete	$69.50
Three rooms complete	$89.50
Four rooms complete	$119.50

Meridith Furniture Company

CASH OR CREDIT

USED RUGS CHEAP

Room size fibre rugs	$3 up
Room size woven rugs	$5 up
Romo size wool rugs	$6 up
Room size Brussels rugs	$6 up
Room size Velvet rugs	$6 up

Don't fail to see this line.

810 East North St.

Telephone Main 1149.

Furniture

We buy, sell or exchange new or slightly used furniture, stoves, rugs, etc.

M. A. Peabody

121-129 E. North St.

WE PAY CASH

for used furniture, carpets, rugs, stoves, refrigerators and house furnishings. Phone and our buyer will call.

Meridith Furniture Co.

Cash or Credit. Phones 905 and 906.

STOVES

Before you buy see our line of rebuilt Heating Stoves. We also repair stoves and ranges of all kinds.

We pay cash for used furniture, stoves, refrigerators and cash registers.

Your credit is good at the

Elite Furniture Co.,

802 North Water Phone Main 802

Globe Furniture Co.

825, 829, 841 N. Water St.
Phone Main 8687.

$55.00 Sellers Kitchen Cabinet (like new)	$40.00
$54.00 Wheeler & Wilson Sewing machine	$18.00
$30.00 Ideal Gas range	$15.00
$23.00 Peerless oil cook stove	$12.00
$12.00 44 inch matting chest (like new)	$7.00
$11.00 Vernis Martin bed	$10.00
$12.00 Golden oak shaving cabinet	$6.00
$52.00 square golden oak dining table	$27.50
$40.00 White drop head sewing machine	$12.00
$30.00 Oak Library table	$10.00

Our slightly used goods are from the good homes of Decatur and are not storage or moth eaten.

H. H. CALDWELL.

AUTOMOBILES AND BICYCLES.

I will sell you a well known high grade low priced automobile or truck. Cash or easy terms. Address Lock Box 407.

For Sale or Trade—One 5-passenger Overland, model 88; 1 Overland runabout, model 83; 1 Chummy roadster and 1 Maxwell. 1681 N. Water. Main 8474.

For Sale—Chevrolet roadster in tip top condition. Call 214-210 Citizens Bank Bldg.

For Sale—1917 Maxwell touring car, good running order; good tires. Price $300. Call at 2008 E. Main.

For Sale—5 passenger Overland; model 79; fine running order. Cash $275. Main 2061.

For Sale—Light Regal fully equipped or will take Ford on exchange. 855 W. Leafland.

For Sale—Model 88 Overland. A-1 condition. For quick sale call Main 6387 or 8474.

For Sale—1917 Dodge touring car. Excellent condition. 5 good tires and spot light. Call Main 8014.

For Sale—$225 will buy an Overland car. Call Main 5487.

For Sale—Auburn 6 cylinder. Looks and runs like new. Quality bargain. Owner 410 Millikin Bldg.

For Sale—A big four 85B Overland Sedan only driven 800 miles just far enough to limber up the motor. Glass and side braces come out for summer touring. If you want a fine up-to-the-minute car call Main 2170 today for demonstration.

For Sale—1915 Hudson, 5 passenger, electric lights and starter, fair condition, 6 good tires, will trade for Ford. Green, 121 N. Church St.

For Sale—Ford truck in good condition, 4 good tires. Can be seen at Starr's Ford Station or Call Fairview 94.

For Sale—Cheap, Girl's Bicycle. 560 E. Marietta.

For Sale—Studebaker, 1917 model, A-1 condition. Albert Gendry, 912 N. Jasper.

For Sale—Overland car; $225 if taken at once. Address C-032 care of Review.

For Sale—5 passenger Studebaker car in good condition fully equiped. N. T. Watson, 450 Powers Bldg.

For Sale—5 passenger, Overland; old model but in good condition, $275. Address C-000 care of Review.

For Sale—Ford touring car, A-1 mechanical condition. Call after 6 p. m. or Sunday morning. 514 E. Marietta St.

Automobile Insurance

R. R. Montgomery & Sons, 141 E. Main St. Phone 1248

Ocean to Ocean Garage

232 E. Main St. Fairview 22.

Used Cars!

1917 Dodge 5 passenger fine condition every way, 5 good tires, bumper, spot light an ideal car. Price $730. Worth more money.

1916 Buick 5 passenger everything in first class running order, has 5 good tires and other extras, has always been in good hands and well cared for. Price $650.

1 Reo, 5 passenger in good running order will make some one a good car, the price is $425. Ask to see this car.

We have two small roadsters that are in excellent order; would be fine for traveling salesman or young man to drive.

We also have other makes of cars that are coming in from time to time and if you are wanting a good used car at the popular price, we can accommodate you. Terms, cash or Liberty Bonds accepted.

BICYCLES

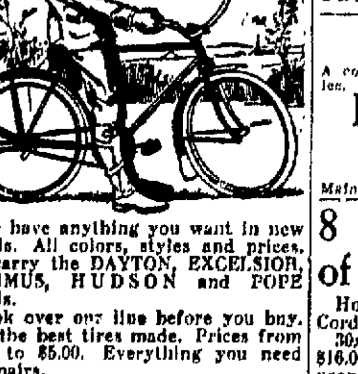

We have anything you want in new wheels. All colors, styles and prices. We carry the DAYTON, EXCELSIOR, MAXIMUS, HUDSON and POPE wheels.

Look over our line before you buy. Also the best tires made. Prices from $2.75 to $5.00. Everything you need in repairs.

Give me a chance to quote you a price before you buy.

FRANK RUPERT.

923 N. WATER

Phone Main 5690.

FOR SALE

8-cylinder Cadillac; A1 conditon with four good tires. Geo. W. Ehrhart, 256-258 E. Main.

AUTO TRIMMING

Celluloid lights ... curtains. We also do all kinds of auto trimming, recover tops, repair or make new cushions. Prices reasonable; prompt service. Harness repairing.

J. G. STARR & SON HARNESS CO.

WHOLESALE AND RETAIL HARNESS. Phone 550. 301 N. Broadway.

TIRES

Guaranteed 3,500

No Seconds. Fresh Stock

Size	Plain	Non-Skid	Tubes
30x3	$12.95	$13.60	$2.50
30x3½	16.85	17.60	2.75
32x3½	19.55	20.45	3.35
31x4	25.80	27.00	3.75
32x4	26.30	27.65	3.80
33x4	27.50	28.85	4.15
34x4	28.10	29.50	4.25
33x4½	36.70	38.55	4.95
34x4½	37.90	39.80	5.20
35x4½	39.60	41.60	5.40
36x4½	40.20	42.25	5.65
35x5	45.20	47.45	6.65
37x5	47.90	50.30	6.95

Send in your mail orders. No money required. Shipped C. O. D. for your inspection.

WEAVER TIRE CO.

121 East William Street
DECATUR, ILLINOIS
Phone Main 301

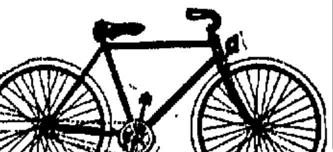

Rent A Bicycle

And ride to work. We will rent you a new bicycle, the first week's rent to be 20 per cent of price of bicycle down and 12 a week in advance until you have paid rent within 12 of what the bicycle is worth. Then we will sell you the bicycle for $2. A stone wall guarantee. We make all defective parts good for five years. Our guarantee on Blue Ribbon & Corker bicycle tire for the rest of year, a puncture a big cut valve pulled out that we can not fix, we will give you a new tire for 50c.

The Decatur Gun Co.

116 E. MAIN ST.

Auto Trimming

L. Cole, formerly of Starr & Son, has opened a shop at 238 East Waggoner. New tops, cushions repaired, curtain lights put in. Prices the lowest. Phone Main 6056.

USED CARS

1—1917 Model 4-cyl. 5-pass. Reo touring car; excellent condition $650.00

1—1916 Model 4-cyl. 5-pass. Reo touring car; excellent condition $600.00

1—1918 Model 12-cyl. 2-pass. National Speedster; slightly used and in excellent condition $1875.00

Reo Motor Sales Co.

AUTO PAINTING

We are prepared to do all kinds of Auto painting and to repair bent panels and fenders.

Estimates made on work wanted. The shop is located in the rear of 453 East Center St. Shop phone 5632; residence 4553.

W. J. WAYNE

Tire Economy

is assured by having your worn or rim cut Casings DOUBLE TREADED. They give hundreds of miles of good service. Don't throw away your old tires. Investigate our system of economizing in tires.

We put in Curtain Lights

Decatur Double Tread Tire Co.

Phone Main 5879—359 E. Main

BICYCLES

A complete line of Bicycles and accessories. Bicycle Tires vulcanized.

Dunker Cycle & Vulc. Co.

Main 1122. 403 N. Main St.

8 Standard Makes of Tires and Tubes

Hood, Puritan, Brunswick, Carlisle Cord, Commonwealth and Gillette tires. 30x3 plain tread, $13.50; 30x3½ plain $16.00, non-skid $17.50. Other sizes in proportion.

Any sizes of tires or tubes at twenty per cent less than list price. All tires guaranteed 3,500 miles or more.

East William Street Garage

MAIN 2501
241-245 East William Street

Wanted—2nd hand Indian motorcycle. Address Mr. Lewis. C-053 care of Review.

For Sale—Five passenger Rambler car. First class condition. 145 S. Main St., Decatur Gun Co. Main 2221.

Used Cars

For a genuine reliable bargain in a high-grade Used Car be sure to visit our salesroom this week. Our selling policy assures you of real values, and we are sure that it will pay you to investigate the cars we have to offer.

Let us send you a detailed description of the car that interests you.

1917—Buick Light Six Touring.
1918—Dodge Touring; nearly new.
1916—Paige Six Touring.
1915—Willys Knight Touring.
1916—Buick Light Six Touring.
1916—Cadillac Eight Touring.
1917—Buick Light Six Roadster.
1918—Chevrolet Touring.
1916—Chevrolet Touring.
1916—Studebaker Six Touring.
1916—Lexington Six Touring.
1915—Cadillac Eight Roadster.
1916—Overland Model 85 Touring.
1916—Chalmers Touring.
1917—Chevrolet Touring.
1917—Ford Touring.
1917—Ford Touring.
Ford Touring special five-passenger body.

Decatur Auto Exchange

121 NORTH CHURCH STREET
Phone 4079

For Sale—Ford touring car, 16 model, $7 down and $7 per week. Price $250, light truck $250, same terms; also Ford roadster. Hurley, 81, James Hotel.

For Sale—Model 1916 Maxwell 5 passenger touring. Bargain. Inquire first house south of Green House, North Broadway.

Used Cars!

Touring

1918 Maxwell; used very little; looks and runs like new.
1916 Maxwell; first-class condition; tires like new.
1916 Maxwell; fair condition; four good tires.
1916 Maxwell; good condition; three good tires.
1915 Maxwell; a good car for very little money.
1915 Maxwell; with enclosed delivery body; in good condition; with four good tires.
1917 Briscoe; a nice looking little car.
1917 Ford; in fine condition; four good tires.
1917 Ford; in fair condition, with three good tires.

Roadsters

1915 Ford; looks and runs like new.
1917 Ford; in fair condition; priced for quick sale.

HOLT'S

Used Car Exchange

Main 1268 321 East William

Used Cars!

1918 Dodge Roadster
1917 Ford Roadster
1917 Ford Touring.
1916 Ford Touring
1917 Saxon Six Touring.
1916 Buick Light Six.
Model 30 Buick 4 Roadster.
Model 31 Buick 4 Touring.
Model 80 Overland Touring
1918 Didge Roadster
1917 Buick Six Touring.

USED CAR MARKET

220-224 N. Franklin.
Phone—Fairview 637

TYPEWRITERS.

Typewriting of any kind done accurately, on good paper, 35c per 1000 words. Orders filled immediately. Telephone Main 2300, mornings.

For Sale—Hammond typewriter in good condition. Very cheap. M. T. Watson, 450 Powers Bldg.

For Sale—Typewriters, new and rebuilt, repairs, rentals, supplies. Phone 1101, 250 North Water St.

For Sale—Oliver typewriter, No. 3. Apply at 1212 N. Monroe.

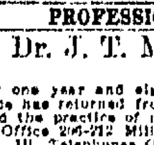

TYPEWRITERS

Oliver $25. Underwood, $40. We buy and sell machines, also rent. Fire proof safes, show cases and desks. Easy terms. Suffern Piano House, Phone 2964, 1769 N. Water.

PROFESSIONAL.

Dr. J. T. McDavid

After one year and eight months in the service has returned from France and resumed the practice of medicine and surgery. Office 206-212 Millikin Building, Decatur, Ill. Telephones Office, Main 166.

Residence, Main 119

PROFESSIONAL NOTICE

Eye, Ear, Nose and Throat

DR. A. E. PRINCE

OF SPRINGFIELD, ILL.

Consultation Days 1st and 3rd Tuesdays of each month at office of Dr. Tobey (Dentist), 500 Powers Bldg., Decatur.

CHANGE OF LIFE

For years I was a sufferer from female trouble. Felt so bad all of the time I scarcely cared to live. Was very nervous, could not walk, great pain in back and stomach. When the "Change of Life" came I was so gloomy and despondent, most unlike my usual self. The first night I used the

VIAVI

System of Treatment I slept soundly and felt better next day. I improved like everything from the use of the first course of Viavi Treatment. I used three courses in all. Name given at the Decatur Viavi Office, 412 Wait Bldg. (Over Gushard's store). Phone Main 2107. Hours 8:30 to 11 a. m. 12 to 6 p. m. All cases under the care of a registered physician.

Dr. Ethelyn B. Dickinson

Registered Chiropractor
Consulting Spinologist

Hours: 9-12 a. m.; 1-5 p. m.; Wednesday and Saturday nights, 7-9 p. m.

315-316 Powers Bldg.

Office Main 2445. Res. Fairview 101.

BUSINESS OPPORTUNITIES.

For Sale—Or will exchange all stock of goods and fixtures for vacant lot and will rent or lease the room. John Ray 315 N. Jasper.

For Sale—A good practical business. If really interested address C-080 care of Review.

For Sale—15 shares McLaughlin Coal deduction Stock; $10 share. Address C. D. care of Review.

THE NEXT GREAT INDUSTRY. By acting promptly you may acquire for only one hundred dollars per county and a royalty of five dollars per machine a license to manufacture or assemble and sell under my exclusive patents and improvement that replaces ice, colder and cleaner fully automatic and self regulating. Parts can be purchased in any quantity and can be readily put together anywhere with little labor and no machinery. Quick turnover tremendous profits; every home, farm and store a prospect. This is the coming business and now is the time to get into it. No fee this year. Territories being closed by wire. Don't wait if you can qualify. Fred W. Wolf, 327 N. Wells St., Chicago, Illinois.

Investment—Two contracts for deeds in 6 room bungalow and 4 room cottage; equity $1525 and $550 each @ 7%. Will sell cheap. Owner, Address C-027 care of Review.

Stocks and Bonds

Will buy or sell: Globe Oil, Afterthought Copper, Perfection Tire, Harroun Motors, Oklahoma Oil & Refining, Elgin Motors, Western Development, Atlas Mining, Hoffman Oil, Sammies Oil, Eastland Oil, Uncle Sam Oil, National Oil, and many other unlisted stocks. Get my prices first. A. L. Dethal Boatmen's Bank Bldg., St. Louis, Mo.

MONEY TO LOAN.

Money to Loan—In amounts of $10,000 or more, on Decatur business property and Illinois farms. Loans closed promptly. Brinkerhoff & Co., Springfield, Ill.

Money To Loan—On furniture, pianos, diamonds, etc. Easy payment plan. All business private. Phone 8270.

Decatur Loan Office

202 Citizens Bank Building.

LOANS

Loans made on city and farm property at reasonable rates. Small loans on city property a specialty.

Johnson and Dimock

Over Post's Jewelry Store.
Bell 8180.

We'll Lend You $100 $200 $300 or a Smaller Sum

If you can use $300 or less to your advantage and want to get it quickly and in a confidential manner, see us.

You can get the full amount in cash. No charges for investigation or for drawing papers.

We do not notify your employer, neither do we make inquiries of your friends, relatives or tradespeople. All dealings absolutely confidential.

We call your special attention to the fact that we lend at legal rates, for the reason we are licensed by and bonded to the State of Illinois to loan money in sums of $300 and less, and we are under the supervision of the Department of Trade and Commerce, all of which assures you a "square deal" in every respect.

Fidelity Loan Co.

Phone: Main 870. Hours: 8 a. m. to 5 p. m. 315 Citizens Bldg. 248 N. Water.

SPECIAL NOTICES.

EXTRA! — EXTRA!
Send for March 15 issue of the Oil Press, containing new startling and accurate analysis of present conditions, Okmulgee Producing, Refining company, Sinclair, New, Hoffman, Globe, Catlett, Davis, Shirt Sleeve, Prudential, Apex, Consumers and many other new and old Mid-Continent oil producing companies. Copy on this important issue sent on request. Oil Press 1000 Republic Bldg., Kansas City, Mo.

If you want your ploughing done well, call Ross Dillinger, Main 6987 evenings.

I Will pay cash for your Liberty bonds or bond contracts. E. H. Tolly, Room 1, Stine Bldg.

The Best and Cheapest Rubberoid Roofing in the city of Decatur, sold by Adam Page, 232 W. Main.

Pictures Enlarged at the Glad-U-Kum Studio, 111 North Water St., cannot be excelled. See our line of frames, oval and convex. All sizes and styles. No special inducements to offer except the best work ever shown in Decatur, and prices right.

L. O. Dawson, transfer and moving, prompt service. 610 S. Jackson. Phone Fairview 847.

Cash paid for mercantile stocks. 551 N. Water St. Phone Fairview 755.

SPECIAL NOTICE

The O. K. Otto and Furniture Polish

for pianos and hard-wood floors, makes old things new. Shake well, use with small cheese cloth. Made at rear of 227 E. Macon St., by George Washington Owens.

Prices 50c, 75c, $1.00 and $2. Leaves a smooth finish like glass.

Shoe Repairing

SPECIAL PRICES ON ALUMINUM HEELS.

Complete new stock all sizes and colors. The latest and best wearing heels. Special at $1.25 per pair, put on. Best white oak leather men's soles at $1.00. Rubber heels 50c and up.

All work guaranteed.

The O. K. Electric Shoe Repair Shop.

Harry Rosenberg, Prop.
734 E. Eldorado St. Main 811.

FLASHLIGHTS 89c

Complete with Battery

Two cell hard fiber case with enlarged nickel plated reflectors, known as a miners case, complete with bulb and battery. Sells usually at $1.50 each.

K. & D. STORE

104 E. Prairie St.

NewspaperARCHIVE®

General Insurance

Geo. Darling

506 Millikin Bldg.

Liberal Loans and Liberal Terms

Abe's Reliable Loan Bank

134 Merchant St.

will loan you the most and charge you the least on Watches, Diamonds, Jewelry and other collateral security. Come and see

UNCLE ABE
THE RELIABLE
When You Need Money.

D. GOODMAN
PRACTICAL TAILOR

Suits Pressed

Cleaning, dyeing, repairing, altering ladies' and gentlemen's garments.

141 S. Main St. Decatur, Ill.
First Door South of the St. Nicholas Hotel.

FOR SALE—VACANT LOTS.

For Sale—Fine vacant lot 1800 block East William street, south front. Phone Main 8070.

For Sale—55 ft. lot at 855 W. Main St. Faces the Millikin Lawn, $25,000 to be spent in beautifying this lawn in the next five years, one of the best lots in the city, and will sell at a bargain. Post Jewelry Store.

For Sale—City lots, 2 on South Fairview Ave and 1 on East Prairie. Main 4026.

For Sale—2 splendid lots, east front, on paved street, half block from street car; all other conveniences. Will sell right. W. L. Huff. Main 914.

For Sale—2 good building lots. One in southwest part of city. One in east part. Cash or terms. Call Main 1031 or 5901.

—For Sale—
Vacant Lot
1400 Block East William St.
L. N. Cope & Son.
116 Merchant St.
After 5:00 p. m. Call Main 2133.

FOR SALE—CITY PROPERTY.

For Sale—By owner 6 room modern bungalow; a 5 and a 4 room partly modern bungalow. Cash or terms. C-081 care of Review.

For Sale—5 room cottage, 235 E. Condit st. newly painted and in good order. Price $2100. Part cash. Phone 2277.

For Sale—Modern nine room house, paved street, well located, North West part; nice home. Call Main 5745.

For Sale—7 room modern house 600 block West North St. $4000. Apply to owner 216 Citizen Bldg.

For Sale—Partly modern 8 room house. 1135 N. Edward.

For Sale—8 room strictly modern house. Paved street; close in; good part of the city. Phone owner, J. E. Osborn. Main 651.

For Sale—A 6 room modern cottage, lot 50X150 ft. at 932 N. Morgan. Immediate possession. Inquire of owner, 1905 North Water. Main 1800.

For Sale—6 room, partly modern house and 2 lots, all in good location, cash or payment. Call Mrs. Snell, at 520 N. Church.

For Sale—5 houses for $8,000. For Sale—3 houses and store room $1,600. All near in and in good repair. Owner, 702 W. Decatur Street.

For Sale—8 room modern house at 320 E. Macon. Main 4101.

For Sale—8 room modern house. Lot 40 by 150 feet; No. 1117 N. Main St. Owner. Phone 961.

For Sale—7 room house by owner. 1751 East North St.

For Sale—Immediate possession, my home located at 322 S. Union St., Main 1835. Mrs. V. N. Hinkle.

For Sale—4 room house; large rooms, water, lights, furnace, cellar, E. North. Lot 50X150. Buy from owner. Call Fairview 244.

For Sale—On account of leaving city, my equity in ten room strictly modern house, 501 W. North. Main 4105. Mrs. C. W. Fleming.

For Sale—5 room modern cottage on large lot, west side. Immediate possession. S. H. Tolly, Room 1, Stine Bldg.

For Sale 7 room modern residence, West side, possession in 30 days. S. H. Tolly, Room 1, Stine Bldg.

For Sale—5 room modern bungalow, Northwest side, S. H. Tolly, Room 1, Stine Building.

For Sale—My property at 1335 W. Wood. 6 rooms and bath. Mrs. D. A. Brown. Main 5201.

For Sale—5 room home desirable location. 415 E. Leafland Ave. 5 room house 1218 North Warren. Inquire at 408 E. Leafland.

For Sale—New 6 room thoroughly modern. Brick Bungalow. Address C-988 care of Review.

For Sale—New six room modern house. Large living room fire place, sleeping porch. North part. Cheap. Main 4807.

For Sale—Four room house and store bldg. Lights, water and gas. 1810 N. Edward.

Fine Bungalow—East side; newly decorated, possession immediately. Main 1705.

For Sale Four room cottage, fruit out buildings, price $850. Schoenle & O'Mara.

For Sale—Modern 7 room house. Close to car line and University. C-933 care of Review.

For Sale—7 room modern home, ½ block from Decatur's best residences. Possession given. $1500 loan can be arranged for. Driveway, trees, shrubbery, outbuildings. A real bargain at $2950. Owner, day phone 1256; night phone 611.

For Sale—5 room house and seven room house, not modern, together or singly. Payment or cash. For home or investment these houses are a good buy. Investigate. Owner. Day phone 1256; night phone 611.

For Sale—Five room cottage. Partly modern, 1100 block north side. Good location. Priced to sell. Terms if desired. Call Main 273 or 1781.

For Sale—Bungalow, 6 rooms, bath, sleeping porch. Possession at once. Call Main 2570.

For Sale—Strictly modern 6 room house. Cash or exchange for suburban property. Main 1285.

For Sale—Seven room house partly modern. Large lot, car line. Price right. 865 Cleveland Ave.

For Sale—5 room modern bungalow with bath, northwest part full cement basement. Fine location. Main 2601.

For Sale—7 room modern house, first class condition, south end; close in; concrete basement; bargain for quick sale. Address owner, C-927 care of Review.

For Sale—7 room house at 945 North Illinois St. Priced low for quick sale. Immediate possession can now be given. $300 bonds or cash. Balance same as rent. J. L. McNutt. Phone 5570.

For Sale—Four room house and lot, 1510 E. Locust St. Call at 115 E. Grand Ave.

For Sale—Two houses strictly modern in east end, also three other houses, partly modern in east end; also two vacant full lots in east end. Part cash and payments. Main 2201.

For Sale—5 room part modern bungalow north side of West Main St., in 2200 block, after April 1st, ½ block from end of West Main car line, 100 ft. front. Ideal place for garden and chickens. $3300. Call and see owner. Henry Wilkins.

For Sale—Modern 9 room house. Garage. 88X150 ft. lot. Fine shrubbery. 4 blocks from University. Phone 6818. Owner.

For Sale—Four roomed house. Light and water. Owner leaving city. Main 6738. Bargain.

For Sale—New 7 room house, all up-to-date features. 11 blocks west. No agents. Main 8880.

For Sale—A splendidly located 8 room modern house. Parties wishing to leave town. Terms on part if sold before April 1. For particulars, call Main 6447.

For Sale—Bargain. 5 room cottage 746 Cleveland avenue. Toilet Electric light, gas, furnace, cemented basement, city water, paving paid. Allen, 145 Merchant St.

For Sale—5 room house and lot, cheap if taken at once. 944 S. Water. Main 8564.

FOR SALE

6 room modern cottage except bath. 637 West Leafland. Call at 845 W. Leafland.

For Sale—Modern six room Bungalow in Decatur. Will sacrifice for quick sale. Address Box 134, Bloomington, Ill.

For Sale—Houses, 8 room modern, North Main; close in, 6 rooms on N. Water; 5 rooms, fine location on Water street; 5 room bungalow on N. Water. Other properties in west part. Call H. E. Adams 252 E. Condit St.

For Sale—Seven rooms electric lights, gas. By owner, 1738 North Monroe St.

For Sale—5 room modern cottage, fine location west side. Large lot and immediate possession. S. H. Tolly, Room 1, Stine Building.

For Sale—Immediate possession, my home located at 323 S. Union St. Main 1835. Mrs. V. N. Hinkle.

For Sale—7 room strictly modern, west Eldorado St. S. H. Tolly, Room 1, Stine Building.

For Sale or Trade—6 room thoroughly modern house close in; short lot. Theo. Fisher, 131 E. Prairie.

For Sale—8 room strictly modern house, West North St. Theo. Fisher, 131 E. Prairie St.

For Sale—By owner, 5 modern houses, 6, 7 and 9 rooms, west end, and northeast. C-686 care of Review.

For Sale—Bargain Five-room house; part modern, 421 E. Decatur, $2,200. Herman Boucher, Main 2011, 209 Bachrach Bldg.

For Sale—New bungalow. Built-in fixtures. Beautifully finished. Bargain and terms. Call Main 1705.

For Sale or Trade—Two rooms and summer kitchen, in Peoria for few acre close to Decatur or small city property. Address R. A. Curtiss, R. R. No. 1, Box 132, 105 Iowa street, Peoria, Ill.

Beautiful residence lot, northwest corner W. Wood and Dennis Ave., 101x100, pavement, sewer and all improvements; $3,500. See owner, Paul B. Wilder, 129 N. Main St.

For Sale—5 room, 902 North Edward, 4 room, 850 E. Marietta; Business property 531 North Morgan. Buy direct from owner, save commission. Call 450 North Morgan. Phone Main 2601.

For Sale—5 room modern cottage on full lot, close in, north side, fine location on paved street. Main 1706.

Immediate Possession

Six room thoroughly modern Oakdale home. Overlooks Fairview park. Hardwood floors, built-in fixtures, big fireplace, sleeping porch. Delightful location. Built for a home. Price $5,500. 204 North Taylor Ave.

$500 Down

Buys 7 room house, with furnace, electric lights, well, cistern and city water, sink paving paid, price $2300; also three 4 room houses, from $1100 up.

Ed F. Drobisch

220 Millikin Bldg. Main 4612

For Sale

Six-room, modern, on West North; $2,500.

Six-room, modern, on South Webster: $2,500; $500 cash, balance at $25 a month.

SCHOENLE & O'MARA
123 East Main Street

For Sale

Five room bungalow thoroughly modern west side, this is a desirable home, price $3550, loan of $2000 can be had from Loan Association, balance cash, this a bargain.

J. L. Drake, 322 N. Main.

Oak Dale Home

6 rooms and bath, all modern, double floors book cases; fine sleeping porch. If you want a real bargain, Come and see it. Lot 48X150. Good terms, price $5500.00.

J. M. Pickle

220 Millikin Bldg. Phone 5000

FOR SALE

Six-room modern cottage, full basement cemented, close in, west side; $4,000.

Eight-room, modern, hot water heat, slate roof; a real bargain; $4,800.

B. F. Darden & Son
523 Powers Building Main 144 or 3520

FOR SALE

6 room house North Water St., $3,000; 6 room N. College, $2,500; 6 room W. Waggoner $2500; 7 room W. Packard, $2300; 7 room on N. Illinois, $1500; 4 rooms in Walnut Grove $1200. From $100 to $500 cash balance payments. Ring F. M. Tarr, 1508 North Church. Phone 6137.

We Have a Cash Buyer

for several small tracts of ground near Decatur, if you have one to sell either call us by phone or stop in our office.

R. S. Bohon & Son,
134 E. Prairie St. Fairview 716.

Good buy in modern six room house.

R. R. Montgomery & Sons,
141 East Main street.
Phone 1243.

AUCTIONEER

Real estate and merchandise. I guarantee to sell your real estate no matter where located, or no commission charged. Meet me face to face.

Col. I. J. Glosser
Room 4 Stine Bldg. Decatur, Ill.

Seven-Room House

1054 North College. Electric lights, gas and city water. This ideal home can be bought for $30 per month—just like paying rent. Call Owner at Main 1081.

NOW IS THE TIME TO BUY PROPERTY AND WE HAVE—6 room modern cottage on West Eldorado St. in the 1000 block that can be purchased on the payment plan with a reasonable payment down. 20 acres north of the city on the Interurban and with in walking distance from city cars. Let us show you some of the real estate bargains now on the market.

R. S. BOHON & SON,
134 E. Prairie St. Fairview 716.

5 room modern 1300 block North Church, concrete basement, chestnut finish—$3750.
8 room modern 400 block E. Division—$3100.
6 room cottage 1100 block West Decatur—$3500.
6 rooms 1300 block E. Locust—$1200.
5 room house 400 block E. Decatur—$2200.00.

JAMES C. LYONS
Phone 5028 449 Powers Bldg.

EASY PAYMENT PLAN.
$2800—7 room Cleveland Ave. $100 cash balance monthly.
$3600—7 room West Wood $800 cash; balance monthly.
$2800—6 room modern E. Eldorado. $500 cash, balance monthly.
$6,000—West Main. Bungalow. This is good. Cash.
$3750—West Main, 8 room modern. Large lot. Cash.
WILL M. LEWIS. ORVAL SHUMATE
Main 2008 210. South Park St.
GROUND FLOOR OFFICE.

For Sale—7 room house by owner. 1754 East North St.

For Sale—6 and 7 room modern houses, one block P. O. Main 8078. Cash or terms.

Some east side houses for sale on the payment plan. 5 room house, 8 years old $1850, $300 down, balance as rent. 5 room bungalow, city water in yard, 3 years old, $1850, $250 down, balance $20 per month. 5 room house, 3 rooms down, 2 rooms up, concrete basement, $1450; $100 down, balance $15 per month. 6 room all modern, 4 down, 2 up, $2650, $350 down, balance $25 per month.

RICE & STRINGER,
Main 4081 110 N. Water.

FOR SALE

Six room modern cottage, garage for two cars, two blocks of car, good location. $2500.

Seven room modern cottage N. Main St. $3500.00.

Six room modern, very fine N. Main St. $5000.00.

Five room modern 746 Cleveland Ave., $2100.00.

ALLEN,
145 WEST SIDE MERCHANT ST.

$200 DOWN BALANCE $20 PER MONTH Buys a 5 room house at 1047 E. North St. Price $2250.00.

9 room modern close in $500 cash. Balance $30 per month. Price $3500.

8 rooms and barn, 1272 E. Locust St. $300 cash, balance $20 per month. Price $2600.00.

5 rooms modern 503 S. Haworth. Price $2650.

Zimmerman & Pistorius.
Stine Building.

Modern Cottages

One of 5 rooms on N. College. Large lot and garage. Price $3200.

8 room strictly modern with hot water heat on Center St.

5 rooms modern on Lawrence St. $2800.

W. F. Pickle
116 E. Main St. Phone 2162

$200 Cash

Five rooms on East North Street, $200 down, balance $20 per month. Price, $2,250.

I. J. Glosser
Room 4, Stine Building.

FOR SALE—FARM LANDS.

Land that will produce $1,000 per acre per season in peaches, also blue grass; has valuable silica mine opened up and is located on hard road at $25 per acre. Will take income property, stocks or bonds. Other land bargains also. R. E. Renfro, Carbondale, Ill.

For Sale — By Owner; Western Ohio farm of 215 acres, four miles from Indiana State line. Mostly Illinois people. Can raise more wheat, clover and oats than in Illinois. Good corn land. Well improved. Will sell cheap, and if necessary will take smaller farm or income property as part pay. Address Box 154, Bloomington, Ill.

80 Acres, $1850; on State Road, With Pair Horses

8 cows, 8 young stock, poultry, pigs, wagons, harness, tools, crops, near Railroad town in good Central-West farming section. Machine worked fields, 10-cow pasture, wood, timber, fruit, grapes, cottage house, stock barn, corn cribs, tool, poultry houses. To settle affairs, $1850 gets all; easy terms. Details page 78 Spring catalog Bargains, 19 states; copy free. Strout Farm Agency, 812 B. K. Marquette Bldg., Chicago, Ill.

Landology—A magazine giving the facts in regard to the land situation. Three months subscriptions, Free. If for a home or as an investment, you are thinking of buying good farm lands, simply write me a letter and say "Mail me Landology and all particulars free." Address Editor Landology, Skidmore Land Co., 180, Skidmore Bldg., Marinette, Wis.

Illinois Black Land—1245 acres of best Illinois black land, fifteen miles northeast of St. Louis all dredged and thoroughly drained, will guarantee no overflow in deed if necessary, five sets fair improvements, seven hundred acres fine wheat, entire crop goes with land if sold within ten days on five trunk line railroads and one interurban, all clear, price one hundred fifty dollars per acre, will carry back one hundred thousand at 6%, will show land with one day's notice. J. J. Pierpoint, Pana, Ill.

For Sale—450 acres $225. 320 acres $215. 100 acres, hard road, $260. 90 acres $215. Good location. Fine black corn land, good improvements. J. H. Van Hook, R. R. No. 1 Rossville, Ill.

Mr. Investor—For a short time we can offer you some good Minnesota Land at $5.00 per acre. Act quick. Pend Oreille Real Estate, 504-5 Robeson Bldg., Champaign, Ill.

Corn Farm For Sale—160 acres in La Grange County, in the famous "Hawpatch" of Northeastern Indiana. Splendid location, only 4½ miles east of Millersburg and 5 miles west of Topeka, both good railway and market towns. District school only 1 mile from farm. Nearest church (United Brethren) only 3 miles a way. Land level except about 30 acres gently undulating, 140 acres in cultivation, 20 acres in timber. Top soil good chocolate loam with clay subsoil. Well drained into tile outlet. Good 2-story, 7 room house with large porch; barn 40X72X22; corn crib hog house 40X14, smoke house and wood house; 2 driven wells and wind pump, with water piped to house and barn. Fences principally woven wire. Nice orchard on farm. A splendid money-making farm at $177 per acre. The Straus Brothers Company, Ligonier, Ind. Write us or ask Bruce Henderson, our District Manager, First National Bank Bldg., Champaign, Ill., to call upon you.

Spinal Adjustment

A NEW WAY

To Get Rid of Chronic Headaches, Stomach, Liver, Bowel, and Rheumatic Troubles, Pains in Back and Limbs.

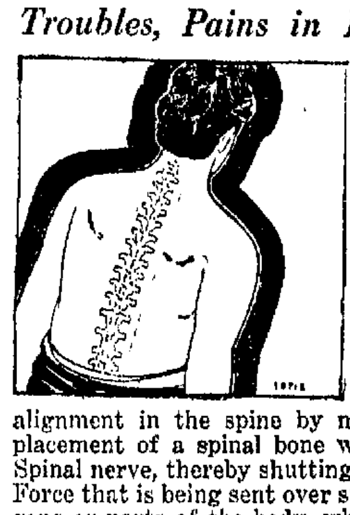

The human body is a marvelous self-moving and self-keeping machine. It receives and uses living force and energy from an outside source, no one can explain. Bones in the spine are limited in motion by muscles, which yield to allow bending and turning: The joints often slip there borders and are held out of alignment in the spine by muscular pull. This displacement of a spinal bone will molest or press on Spinal nerve, thereby shutting off Vital Energy or Life Force that is being sent over such nerves to various Organs or parts of the body, which is the first cause of disease.

Everyone knows that many ailments start in the spine. I have shown that by my Spinal Adjustments that in nearly all diseases that the Spinal function or work is not being perfectly fullfilled. A NORMAL SPINE FURNISHES THE BEST HEALTH, AND DEFENCE AGAINST DISEASE.

The Starting Point.

Here then at the Spine is to be found the cause that starts and prolongs ailments, untold miseries without end which ravage the flesh with no respect to age, sex or favored circumstances.

Scientific Spinal Adjustments.

Given by me to untold numbers by chronic sufferers have obtained permanent results. To you that have suffered for years, tried many methods of treatment and obtained no relief, my Spinal Adjustments are what you need to enable you to regain Normal Strength and Health within the shortest possible time.

Get further facts by calling at my office, get names of prominent Decatur people, and let them tell you of the results they obtained from my Spinal Adjustments after all other methods failed. Then be your own Judge.

Write, phone or call for my Book on Spinal Adjustment, and Cause of Disease. It's Free. Spinal Examination is Free.

Jas. E. Kane

SPINAL ADJUSTER.
Office 542-4-6 Wait Bldg., Decatur, Ill.
Office Phone—Main 2302; Residence—Main 2626
Office Hours—9 to 12; 2 to 6; Monday, Wednesday and Saturday—7 to 8 p. m.

DR. A. A. GULDBERG
Drugless Practitioner

Using the Chiropractic adjustments, Swedish movements, massage and muscular manipulation. Either and all of these methods I use in accordance with the required needs of the patient. They all have a therapeutic value and are in full harmony and accord with nature and her way of keeping the body well, therefore highly beneficial in co-operation with nature in the relief and cure of disease. Give them a fair trial and be convinced. Consultation and examination free and invited.

Hours: 8:30 to 12 M.; 1:30 to 5; 7 to 8 P. M. Sunday Hours: 2 to 4 P. M. Other hours by appointment.

Office Phone Main 668. 331-332 Powers Building, Decatur, Ill. Residence Phone Main 4378.

L. C. HERMAN W. H. HILL

North Water Street Garage

ENTIRELY NEW—NOW OPEN

Every job that leaves this shop will be ABSOLUTELY GUARANTEED. We have installed the very latest equipment, and our mechanics are expert workmen. They do the work right and we stand behind it. We will be able to do work promptly and our charges will be reasonable. Radiator work is our specialty. We would like for you to make this the home of your car.

We are thoroughly equipped to make any part for any car if it cannot be purchased.

STORAGE $5.00 PER MONTH

We have lots of room and will furnish live storage for $5.00 per month.

COMPLETE LINE OF ACCESSORIES

Will be in stock this week, including the best of everything for the Auto.

North Water Street Garage And Radiator Works

1103 N. Water St. Cor. N. Water & Packard

Phone—Main 1158

PUBLIC SALE

WEDNESDAY, APRIL 2, 1919,

at 2 O'clock On Premises

Hotel of Twenty-four Rooms, Located at 432 East Main Street, Decatur, Illinois.

Lot 43x152 feet. Steam heat, full basement, on good foundation, in good state of repair. This building is built of all white pine. Reason for selling, owner leaving city.

MRS. KATIE E. ALBAN, Owner.

I. J. GLOSSER, Auctioneer.

Four Residence Properties at

PUBLIC SALE

Public notice is hereby given that the undersigned, having removed to the State of Kansas, will offer for sale at public vendue to the highest bidder, at the north front door of the Court House, in the City of Decatur, Illinois, on

Saturday, Fifth Day of April, 1919,

at 2 o'clock p. m., the following described premises to-wit:

The house and lot known as No. 431 East Center Street; this is a lot 40x150 feet, upon which is a five-room, partly modern, cottage, in good condition.

Those three houses and lots known as 1403 East Eldorado Street and 444 North Stone Street and 436 North Stone Street; these houses are located on Lot 8 in Block 2 in Third Rolling Mill Addition; the house at 1403 East Eldorado Street has five rooms; the house at 444 North Stone Street has three rooms, and the house at 436 North Stone Street has four rooms and is partly modern and all in good condition.

TERMS OF SALE—Ten per cent of the purchase price cash on day of sale, forty per cent on delivery of deed within ten days, and fifty per cent in one year from day of sale, the deferred payment to be secured by mortgage on the premises sold, or the purchaser may pay all cash, if he so elects.

An abstract of title to said premises may be seen at the office of Alexander McIntosh, 613 Millikin Building. Premises to be sold clear of all encumbrance.

Dated at Decatur, Ill., March 22nd, 1919.

WILLIAM M. KOONS, Owner.

ALEXANDER McINTOSH, Auctioneer.

SEVENTY PROPERTIES CHANGE HANDS IN WEEK

Nearly All of Them to Persons Buying for Homes—Some Big Deals.

The total of real estate transfers and mortgages recorded the past week follows:

BY YEARS.

Transfers last week	55 $	92,818
Same time last year	21	47,298
Mortgages last week	30	50,450
Same time last year	18	773,340
Farm transfers last week	3	9,500
Same time last year	9	20,850
City transfers last week	51	82,568
Same time last year	11	10,020
Village transfers last week	1	950
Same time last year	1	818

BY PERIODS.

Transfers 13 weeks	564	2,151,538
Same time last year	375	1,877,495
Mortgages 13 weeks	201	1,002,120
Same time last year	222	1,826,359
City transfers 13 weeks	220	540,044
Same time last year	130	254,042
Farm transfers 13 weeks	88	1,501,767
Same time last year	109	1,576,210
Village transfers 13 weeks	47	40,107
Same time last year	30	40,043

MONEY MARKET.

Average interest rate last week	5.82
Average interest rate previous week	5.88
Average interest rate last year	5.90

Of the money loaned $18,85 was at 5 per cent, $32,000 at 6 per cent, and $8,000 at 7 per cent. $40,250 was loaned on city property and $10,200 on farm property.

More sales of property were probably reported in Decatur last week than ever before in the history of the city and in practically every instance it was a case of buying for a home or buying lots to build homes on. Fifty-one separate deals were reported and in addition to these there were the usual number not reported by dealers and in which it was impossible to locate either party.

SEVENTY PROPERTIES.

Probably seventy pieces of property are named in these fifty-one deals, the largest single deal being the sale of a bunch of ten houses. These are the houses at 1058, 1062, 1066, 1070, 1074, 1078, 1082, 1086, 1090 and 1098 St. Louis avenue, also three irregular shaped vacant lots. Each house is on practically a full city lot and they range all the way from five to seven rooms. All of them are thoroughly modern excepting some that do not have heating systems. Some of them are rather old. The property at 1098 is a two story frame grocery store known as the Bartlett grocery and has living rooms above.

FOR FARM LAND.

These were traded by J. Elmer Turley of Mt. Pulaski to C. H. Nogle of Champaign. Mr. Turley gets Nogle's highly improved farm of 240 acres near Lakewood in Shelby county at $150 an acre, or $36,000. The houses went in at $32,500, the difference being paid in cash. Both sides dealt for investment. The farm that Mr. Turley gets has an excellent house on it, good outbuildings and is a stock and grain farm, every bit in cultivation or pasture. The Decatur houses rent for about $200 a month. The deal was made through White and Wright of Decatur.

WEST NORTH DEALS.

Three valuable West North homes were sold during the week. John Howard sold his seven room, thoroughly modern house, built only a few years and on a full city lot at 620 West North to Mrs. R. K. Elliott, a former Decatur woman who has been living in Macon. She gets it for a home at $7,000. Mr. Howard is moving to his cottage at the fishing club. This deal was made through R. S. Bohon.

Mr. Bohon also sold for Thomas E. O'Brien, the latter's residence at 630 West North street, adjoining the Howard property. This is also a house built not so many years back, is eight room, thoroughly modern and on a lot 80 by 150 feet. It was sold to Theodore Fisher, who gets it for investment at a price not stated, but it is probably $10,000.

Mr. Fisher sold to Mr. Howard, the seven room, modern brick house on a lot about 35 by 80 in the southwest corner of College Hill square, back of the Staley residence. This house has also been built but a few years. The price is not stated.

$23,500 DEAL.

Robert K. Norman traded to Albert C. Foley, the large modern house of twelve rooms at 344-46 West North street, on a full city lot, also the property at the northwest corner of Eldorado and Monroe. This consists of a two story brick store building with flats on the second floor, a five room cottage to the north of the store on Monroe and an eight room house to the west of the store on Eldorado. All are modern and all on a lot about 60 by 150. The trade value placed on all these properties was $23,500.

Mr. Foley put in as part pay at $12,000, two apple orchards near Omak, Wash. One is nine acres and the other fourteen acres, all irrigated. There are several other acres not irrigated. The irrigated land has apple trees on just coming into bearing. No houses are on the farms. Both sides dealt for investment.

COBB AVENUE HOUSE.

David Torrence sold to George Wolfe of La Place the eight room, strictly modern and practically new house on a lot 47 by 151 at 177 Cobb avenue in Oakdale addition. The buyer gets it for a home at about $8,000. S. H. Tolly made the deal.

D. P. Belden bought from C. W. Coyner of Delaware, O., the property at the northeast corner of Broadway and East North street, with a frontage of 80 feet on Broadway and 155 on North. There are two real old houses, one of brick, on this ground. The purchase price was around $8,000. Mr. Belden bought for investment but if a suitable tenant is found, will build to suit the tenant, probably with a business building.

BUYS TO BUILD.

More valuable residences will go up in the southwest section following the purchase by W. L. Klausmeier of three lots from John R. Bradshaw. One lot, 51 by 150, is at the northwest corner of Taylor avenue and Wood streets, and Mr. Klausmeier has already arranged to erect a modern eight room bungalow there right away, to cost $6,000. The other two lots are at the southeast corner of Dennis and Wood and measure 100 by 148 feet. He expects to erect three modern houses there but has not yet made definite plans for them. The three lots cost over $6,000.

IN HOME AVENUE.

S. H. Tolly traded to Mrs. James Parks, the newly acquired six room modern and practically new bungalow, on a lot 44 by 80 at 140 Home avenue, Mrs. Parks getting it for a home at a trade value of $4,750. She put in as part pay at $2,500, her five room modern cottage on a lot 50 by 150, at 1073 West Main street, Tolly taking it for investment.

D. P. Belden sold to Florence A. Frantz the ten room, modern, but rather old house, on a full lot at 580 East William street. She gets it for investment at about $5,500.

FOR HOMES.

William Werts sold to Fred Danse, the six room, thoroughly modern brick cottage on a lot 45 by 217 feet at 811 South Webster street. The purchaser gets it for a home at $4,600. A. C. Allen made the deal.

H. D. Colby sold to J. C. Beatty, the eight room modern house, lot 56 by 117, at the northeast corner of College and Leafland. Beatty gets it for a home at $4,250 cash. W. Pickle made the deal.

E. B. Belden sold to H. C. White, the six room modern house, built six or seven years, full lot, at 1635 North College, buyer getting it for a home at $4,000. He put in as part pay at $2,500, a farm of 120 acres, unimproved and all timber, in Eastern Arkansas. W. G. Wright handled the deal.

J. W. Crockett sold his seven room modern home, full lot, at 970 North Edward street, to Thomas W. Cortnell of near Assumption, the buyer taking it for a home at $2,800.

BUILD THREE MORE.

R. W. Heady bought from Edward E. Deetz the latter's residence at 2010 North Edward street, getting it for investment at $3,500. It is a seven room modern house on a lot 86½ by 150, corner lot. Mr. Heady plans to erect three brick bungalows on the other part of the lot facing Garfield.

Joseph Schoenle sold to Oscar A. Ross a new five room, modern bungalow, on a lot 48 by 55 at 638 East Lawrence, the purchaser getting it for a home at $3,000. The house is not quite finished yet.

Simon Priestly of Bement sold to John W. McCarthy, the eight room modern, practically new house, full lot, at 826 East Main, McCarthy buying for a home at $3,750. J. L. Burtschi handled the deal.

Mrs. R. B. Stowell sold to John W. Freeman, a six room modern cottage, full lot, at 965 E. Prairie, the buyer getting it for a home at $3,500.

Mrs. Rachel A. Fowley sold to Katherine R. Payne, the nine room modern house, built about two years, on a full lot, at 951 West Green, buyer getting it for a home at $3,300.

Ed Drobisch sold to Mrs. S. E. Hopkins, the eight room modern house on a short lot at 328 S. New, the buyer getting it for a home at $3,300. She put in her five room modern cottage, practically new and on a full city lot in the 1800 block E. Prairie, also at $3,300. J. M. Pickle handled the deal.

C. E. Surface sold to Eli Lentz, a six room modern house lot 40 by 150, at 925 E. Prairie, Lentz buying for a home at $3,000. Schoenle and O'Mara made the deal.

Rose M. Oren sold to James and Ma Spell, the five room, almost new and modern bungalow, on a lot 40 by 150, at 2140 N. Main street, the buyer taking it for a home at $3,000. Schoenle and O'Mara handled the deal.

Ed Drobisch bought from James C. Brant, the eight room modern house on a short lot at 836 S. New street, taking it for investment at $3,000. J. M. Pickle handled the deal.

CHARLES MOFFITT BUYS.

Charles Moffitt, who recently sold his farm home west of the city, bought from Alexander Austin, the five room modern bungalow, built about one year, on a full lot at 2860 N. Edward street. The buyer gets it for a home at $3,000 and has already moved in.

Mrs. Mary McDaniel bought from Charles B. Albeits, the six room modern house on a lot 38 by 77 at 1227 N. Warren street, getting it for a home at $2,800.

Mrs. S. A. Miller of Terre Haute sold to William Brookman, the six room, part modern house, lot 40 by 120, at 239 E. Division street. Brookman gets it for a home at $2,500. He moves here from out of town. A. C. Allen handled the deal.

Edith Wright sold to L. D. Hunt, the modern house of about six rooms, full lot, at 1144 N. Monroe street, the price being $2,500.

John Collins bought from Jacob Latham, the six room modern house, lot 40 by 162, at 1553 N. College street, the buyer getting it for a home at $2,000. F. M. Tarr handled the deal.

J. L. Burtschi sold to James D. Causey, a six room modern house, full lot at 2912 E. Prairie, the buyer getting it for a home at $2,000.

$2,000 DEALS.

Edward Drobisch sold to J. T. All-

(Continued on Page 26)

FOR SALE—FARM LANDS.

Bargains in improved level fertile farms. Lots of Westerners here. F. L. Baker, Freeville, N. Y. I'm from Illinois.

610 acres of land in Richland County, Ill., near Olney to exchange for a good stock of merchandise. S. J. Van Matre, Calhoun, Illinois.

FOR SALE—SUBURBAN.

For Sale—Suburban 6 room cottage; good out building; fruit; almost 2 acres of ground; in walking distance of Staleys and Wabash shop. $8500 or will consider trade for city property. Apply to owner. Room 214 Citizen Bank Bldg.

For Sale—Suburban home, ½ acre. Good buildings. Ideal location. Inquire first house south of Green House, North Broadway.

NewspaperARCHIVE®

LINCOLN SQUARE'S GREAT PROBLEM

How to Handle Rush for Best Performances.

"Well sir," said John L. Bennett, president of the Decatur Theater Corporation, lessees of the Lincoln Square theater," if you know what better to do tell us and we will be glad to do it."

"The stockholders in the Decatur Theater Corporation are not in it to make money out of the venture. Of course they do not want to lose money but the fifty two men who have stock here each have so little in it that what they would get even on a good percentage dividend would be so small that it would not amount to much, but we do want to have good shows here and we want the people of Decatur to feel that we are doing the best we can to be fair and just to everyone."

"There has been some complaint about the acceptance of mail orders for shows here. This is being done in all the cities and we thought nothing of it here until the Warfield situation brought about a condition which stumped us."

ALL WENT BY MAIL

"We did not suppose that the mail order business would take the whole house but it did and some two thousand people who did not send in orders and who wanted to see the famous actor are disappointed and feel that something has been put over on them."

"But people would rather mail their orders for their seats than follow the old style method of sitting all night in the lobby or standing in line . r perhaps two hours to get a chance at the plat. At least hundreds would prefer it that way."

"But we want to do what seems best. Of course with the demand that now exists for good shows I do not suppose we could please everybody in any way we might handle the rush. There seems to be about twice as many people who want to go to every show as there are seats in the theater."

NO ONE FAVORED

"We do not favor anyone. That is sure. Absolutely everybody is treated alike and the fact that a man is a stockholder in the corporation does not make a bit of difference. It seems to be simply that there are more people in Decatur who want to see a good show than there are chairs in the theater."

"We want to do the fair thing. It seems to us that the method of reserving by mail is a good way to do business if the person who sends in his reservation is willing to accept what his chance gives him."

"And everybody looks alike to the box office folks. The mail orders are numbered when they come in and the best seats available are given as the numbers run. There is absolutely no favoritism shown.

"Of course we have season reservations. A number of people in Decatur agree to go to every show during the season. They take their chances on whether or not they will like the shows. We all get stung some times. We can't help that, but these people have the same seats throughout the season and they pay for them whether they sit in them or not."

"But after all, the season reservation people form only a comparatively small group.

SAVES STANDING IN LINE

"It seems to me that the mail reservation is handy, saves standing in line and most people know whether they want to see a show or not when it is first announced.

"But if you can think of a better way to handle this show hungry town, just tell us. We want to know because we live here, our interests are with the theater going public of Decatur, not with the agents of the companies, and we want to make this theater a pleasure to the community. We know that fifty two of us cannot make any money out of it—but we do want to make it possible for Decatur to have good shows without a loss to the men who are bringing them here."

"But there are only about 1,400 seats in that theater. If 2,400 people want to see the shows I suppose somebody must be disappointed."

"Perhaps next year we can arrange matinees and extra performances which this year seem impossible owing to our late start."

What Do You Think of Painting Smokestacks As Job for Bride?

Mrs. Myrtle Kennett, 200 feet from earth, painting a huge smokestack.

Cincinnati, O.—Two hundred feet in the air on the swinging seat of a steeplejack and never a bit of fear!

Few young brides would dare such a stunt even to be of help to a newly-found husband.

But Mrs. Myrtle Kennett, 16, whose husband is a painter of smokestacks, is working with him daily and likes the job.

"Scared? Not a bit," says Mrs. Kennett. "We've been married six months and I've helped on six big jobs and I'm going to keep right on helping. We've earned our honeymoon expenses and something besides.

Mrs. Arthur Dodge, the antisuffragist said in an eloquent New York address:

"Women neglect the duties that belong to them—the home and what not—and they demand to undertake duties outside their province, such as voting and electioneering.

"These women remind me of the dog that got into the larder.

"'Did the dog eat much when he got among the food?' the mistress asked.

"'He ate every blessed thing, ma'am,' said the cook, 'except the dog biscuit.'"

NEWS NOTES OF STAGE AND MOVIES

"Oh, Boy!" the successful musical comedy, is to be produced as a motion picture by the Albert Capellani Productions, Inc., and released by Pathe.

—:—

Edgar Selwyn and Channing Pollock who collaborated on "The Crowded Hour," are writing another play entitled "The Homecoming."

—:—

Mrs. Vernon Castle has contracted with the Famous Players-Lasky Corporation to appear in eight pictures in a period of two years. Her first play will be an adaptation of "The Firing Line."

—:—

The principal of the Lakewood school in Lakewood, O., says that since they have inaugurated the policy of showing pictures in the auditorium during the noon hour not a single absence has been reported. Chaplin, Ford Weekly and educationals are shown.

—:—

William S. Hart has a new role in his next Artcraft picture, "The Poppy Girl's Husband." In this picture he is a convict, out on parole after ten years of service. This is totally different from anything he has ever done.

—:—

Blanche Ring in the supreme court of Westchester county at White Plains, in disputing the claim for a commission in the sale of some property, specifies her age in an admirably adroit manner. She says she is "45 years of age and upward."

—:—

James Reynolds, a young mural painter, has designed the scenery and costumes for Stuart Walker's production of Dunsany's "The Tents of the Arabs."

—:—

The old home town has been invaded by motion pictures to the delight of thousands of American soldiers in France. It was a capital idea to picture people and places in America for distribution in France as a means of keeping our troops in touch with life back home. "Smiles," is the general name of the films which are collections of "home town views" showing the familiar streets and the familiar landmarks and the familiar faces.

—:—

A bill has been brought before the Assembly Codes Committee at Albany which is designed to make it a misdemeanor to expose to public view during any theatrical performance except for charity and tableaux in schools and churches, any flag, standard, color, shield or ensign of the United States, or any state, worn about the body, or to expose to public view any combination of colors so worn or draped to represent such flag.

An old lady, exceedingly hard of hearing, lived near the river. One afternoon a warship fired a salute of ten guns. The woman, alone in her little house, waited until the booming ceased. Then she smoothed her dress, brushed her hair back in a quaint manner, and said sweetly, "come in."

LINCOLN SQUARE THEATRE

Symphony Orchestra | Regular Prices | Largest Organ in Central Illinois

Matinee 2:00 and 3:45 P. M. Evening 7:00 and 8:45 P. M.

FOLLOW THE CROWDS - - - - THERE'S A REASON

Lincoln Square "As An Idea" Affords Visual Evidence of

Quality Offerings—Ideal Presentation—Special Musical Program

TODAY ONLY

BILLIE RHODES —IN— "HOOP-LA"

The lure of the saw-dust ring—

The fascination of the side-show and the thrill of the trapeze.

Billie Rhodes teaches Gimp, her trick pup, to sing in "Hoop-La," her latest release.

BILLIE—the Pert and Chipper Comedy Star—as the premiere equestrienne of a one ring circus—intensely human, funny in spots and absorbingly interesting.

Pathe News | Scenic Travels | Cartoon Comedy

Coming TUESDAY, WEDNESDAY, THURSDAY

Anita Stewart in "Virtuous Wives"

The romance of beautiful Amy Forrester, daughter of wealth—swept from society's glitter by strong Andrew Forrester—then left to play while he, in distant Colorado, struggled for wealth to place her in the glowing setting he felt her beauty deserved.

Owen Johnson's Powerful Novel

(Originally Published in Cosmopolitan Magazine)

As a Super de Luxe Photoplay

Lincoln Square

Tomorrow Nite, 8:15 P. M.

The Season's Most Brilliant MUSICAL COMEDY

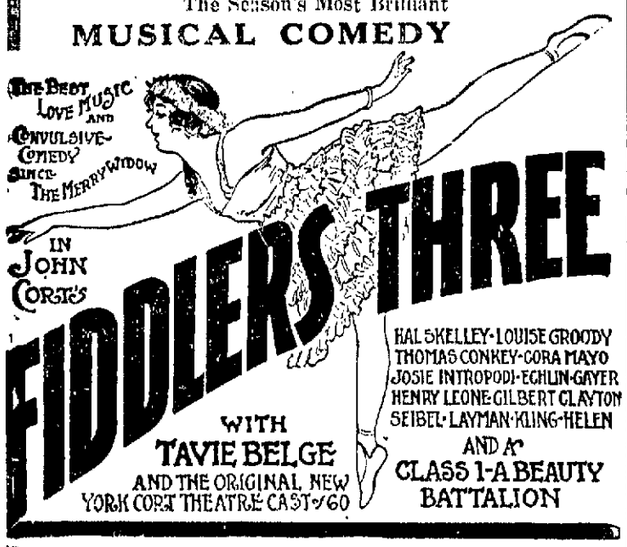

PRICES—$2.00, $1.50, $1.00, 75c, 50c, 25c

Plus War Tax

BOX OFFICE OPEN 10 A. M. TO 9:30 P. M.

QUALITY VAUDEVILLE Empress PHONE 1140

NEW SHOW TODAY 2:45—7:30—9:15

MONDAY, TUESDAY AND WEDNESDAY AT 2:45 AND 8:15

JOHN R. GORDON and Company —IN— Meatless Days

A HOOVERIZED SATIRE

The Unusual Comedienne OLIVE BRISCOE

Special Number A. BUGG AL RAUH

EMMA FRANCIS and ARABIAN WHIRLWINDS Novel Oriental Dances

FROSINI ACCORDIONIST DE LUXE

EARY & EARY NOVELTY GYMNASTS

Gaumont Weekly News

COMING THURSDAY CORN COB CUT-UPS

OF COURSE IT'S AT THE BIJOU

Where You See Stars That You Like—Plays That You Enjoy

TODAY AND TOMORROW

CONTINUOUS SHOW TODAY—2:00 TO 10:30

OPEN THROUGH THE SUPPER HOUR

They called him "dub." Maybe he looked it, but—and then some. Can you picture the debonair Wallace Reid in the role of "dub?" He will keep you laughing, guessing and thrilled and send you home in a good frame of mind. You won't be sorry if you come. And look at the supporting cast—Charles Ogle, Raymond Hatton, Winter Hall, Nina Byron and Ralph Lewis.

Jesse L. Lasky Presents

WALLACE REID IN "The Dub"

A Paramount Picture

Also a Mack Sennett Comedy Scream

'An International Sneak'

Lower Floor	Children	Balcony
15c	5c	10c
Tax Included	Tax 1c Extra	Tax 1c Extra

Coming Tuesday, Wednesday, Thursday ELSIE FERGUSON —IN— "HIS PARISIAN WIFE"

AVON THEATRE

Today and Monday

Where the Big Features Are Shown First

CONTINUOUS SHOW TODAY 2:00 p. m. to 11:00 p. m.	Home of the Largest and Finest Pipe Organ in Decatur	OPEN THROUGH THE SUPPER HOUR

Makes You Hold Your Breath, Weep and Wonder, and Then Lets You Let It Out, Relieved and Smiling

ALICE BRADY —IN— "In The Hollow of Her Hand"

A George Barr McCutcheon story always promises something of a dramatic story strongly woven. Alice Brady in a McCutcheon story give double excuse for seeing the story on the screen. And in transcribing this story to the screen none of its value has been lost. Come and see a really fine picture.

ALSO *L-KO COMEDY. "IT'S A SCREAM!"*

ADMISSION

Main Floor 15c	Children 5c	Balcony 10c
War Tax Paid	Plus 1c War Tax	Plus 1c War Tax

COMING TUESDAY TOM MIX —IN— "TREAT 'EM ROUGH"

COME A-RUNNIN'!

Here's Pep, Punch and Romance, to say nothing of the invigorating atmosphere of the Great West.

AVON TWO DAYS ONLY

TODAY AMERICAN Afternoon and Night

Jewel Carmen —IN— 'Lawless Love'

—ALSO— EDDIE POLO in "Lure of the Circus" And a 2 Part Comedy

9 Reels—6c and 11c

TODAY CRESCENT Afternoon and Night

Harry Morey —IN— 'Tangled Lives'

One of Harry Morey's Best

—ALSO— WM. DUNCAN —IN— "The Man of Might"

7 Reels—6c and 11c

PARIS THEATRE 1200 EAST ELDORADO

TODAY CONSTANCE TALMADGE —IN— 'Good Night, Paul'

ALSO *A Kinogram of World Events*

TOMORROW—Virginia Pearson in "The Queen of Hearts."

NEWSPAPER ARCHIVE®

SIXTEEN PERMITS; TOTAL $60,750

Eight New Residences in List of New Buildings of the Week.

Building permits issued last week	16
Building permits preceding week	21
Total to date, 1919	97
Same period, 1918	61
Value represented last week	$ 60,750
Value represented preceding week	40,025
Total value to date, 1919	256,675

Last week was another big week in the number of building permits issued and in the value of the improvements for which the permits were issued. The number of permits was not as large as the preceding week, but the value represented was a third more. There were sixteen permits in all and they represent an investment of $60,750. Nearly half the amount is represented in the remodeling of the Turner hall for the Welfare home That improvement will cost $30,000.

EIGHT RESIDENCES

In addition to that there were permits for eight new residences, two for remodeling residences, three for private garages, two for remodeling business houses. Already this year permits have been issued for $236,675 worth of building improvements. That is entirely satisfactory for the first three months of the year.

FIVE ROOM AVERAGE.

One day last week Building Inspector A. H. Cope was figuring up the cost of a modern house of five rooms and bath, and after he finished he eliminated the nonessentials, leaving just the house without any of the conveniences that people in cities now find so necessary. The cost of the house complete, with all plumbing, furnace and everything ready to move into he figured at $2,749.20. Then he thought of the way in which houses used to be built, without basements and other things now considered necessary to complete a house. Here is what he left out:

	Cost.
Excavating	$ 29.25
Foundation	256.75
Concreting basement	134.80
Wiring and lights	40.00
Liability insurance (now necessary)	15.00
Building permit	3.00
Plumbing	315.00
Furnace	175.00
Total saving	$988.75

At those figures the house alone would cost $1,760.45 That looks like a big price to pay for just a house set on the ground, and it is. But the same house, thoroughly modern, does not seem so high at $2,749.20. Ninety-nine out of 100 would pay the difference and have it modern.

PERMITS.

In addition to the permits published in Friday's Review the following were issued by Building Inspector Cope last week:

To Dr. C. E. Woodward for a garage at 1070 West William street, to cost $250.

To Dr. O. G. Collins for a garage at 937 West Wood street, to cost $500.

To L. L. Heminger for a new house in the 2,000 block North Lowber street, to cost $2,000.

To E. F. Drobisch, for a modern house of five rooms and bath in the 200 block Dennis avenue, to cost $3,000.

To Mrs. Caroline Bullard for remodeling the residence at 1011 North Water street, at a cost of $1,700.

SEVENTY PROPERTIES CHANGE HANDS IN ONE WEEK

(Continued from Page 25)

son, the five room, part modern house, full lot, at 811 E. Grand, the buyer getting it for a home at $2,000. J. M. Pickle handled the deal.

Abigail Smith sold to James A Braden for a home, a part modern house of about five rooms, full lot, on the south side of the 1000 block W. Cerro Gordo street. The price was $2,000.

William Kile sold to Thomas Cooney, a six room, part modern house on a lot, 40 by 160 at 700 W. Marietta street, Cooney getting it for investment at $2,000 Schoenle and O'Mara handled the deal

E. E. Shake bought from Mrs. McGee, the five room, not modern house, lot 50 by 167?, at 1053 N. Church street, Shake getting it for a home at $2,000. F. M. Tarr made the deal.

John J. Bowers sold to Benjamin Roberts, the eight room, not modern house, full lot, at 971 W. King, the buyer getting it for a home at $2,000. F. M. Tarr handled the deal.

Mr. Tarr also sold for William S. Jaques to Robert Reidel, the five room modern cottage, lot 40 by 160, at 135 Central avenue, Reidel buys for a home. The price was not stated.

Frank Gregory sold to Mrs. Clara E. Gould, the two story frame store building, full lot, at the northeast corner of Condit and Broadway, the purchase price not being stated. Living rooms are above the store. Mrs. Gould buys for investment.

Mary M. T. Randall sold to Sarah R. Peake, the five room, not modern cottage, full lot, at 915 North Union street, the buyer getting it for investment at a price not stated. C. W. Montogomery handled the deal.

O. C. Pierce sold to J. W. Angel, a lot about 75 feet square, just west of Church street on the north side of W. Leafland. The price is not stated. He gets part of it to add to his own backyard and may build later on the other part.

TO BUILD HOME.

H Clay Dempsey sold to Charles E. Blankenship, president of the First State Bank at Patoka, a lot 60 by 100 feet on Taylor avenue, just west of the Dennis school, the price being $1,800. Mr. Blankenship will erect a thoroughly modern brick veneered bungalow there and will move here to live, coming partly because of educational advantage for his family. He retains his stock and interest in the bank but has disposed of his other business there. J. C Lyons handled this deal.

Ed Drobisch sold to J. G. Lancaster, the five room, part modern house on a lot 40 by 90, at 861 W. Packard street, the buyer getting it for a home at $1,750. J. M. Pickle handled the deal.

Mary Alby sold to Fred Schultz, a six room, not modern house on two full lots at 1827 E. Grand avenue, the buyer getting it for a home at $1,750. Schoenle and O'Mara made the deal.

Mrs. John W. Evans sold to Mary E. Glossner, the five room, not modern cottage, on a full lot, at 2038 N Union street, the buyer getting it for a home for her daughter The price was $1,600. Rice and Stringer handled the deal.

IN WEST VIEW STREET.

F. P. Pistorius sold to Henry Sills, the four room, not modern house, on a full lot at 963 West View street, Sills buying for a home at $1,500. Zimmerman and Pistorius handled the deal

William Langsfeld sold to Mike Stoikl, a house of three rooms and kitchenette, corner lot 40 by 140, at 1904 E Wood street, the buyer taking it for a home at $1,500. Schoenle and O'Mara made the deal.

Ed Drobisch sold to Walter Curry, the four room, not modern bungalow, practically new, full lot at 1568 N Gulick, Curry buying for a home at $1,400 J. M. Pickle handled the deal

Joe Schoenle sold to M. K Griffith, the five room, not modern house, lot 40 by 160, at 1355 S. Gulick, Griffith buys for a home at $1,250.

FIVE ACRE TRACTS.

Ed Drobisch traded to John Leigh, a five acre tract, one-half mile north of Sangamon station It has a rather old house on it. Leigh will move on the place. He traded to Drobisch, the four room, not modern house, full lot at 2610 E. Orchard. The value on each side was $1,250. J. M. Pickle handled the deal.

J. L. Walden sold to C. G. Whipple, an unimproved acre tract northeast of the Wabash shops, Whipple taking it for investment at $800. W. F. Pickle handled the deal.

F. M. Tarr reported sales starting up again in his Homeland tract north of the Wabash shops, during the past week. He sold tracts to E. C. Allen, Charles Roderick and William Buchanan, each tract for $800.

Each tract contains five lots, each lot being 40 by 158 feet, All expect to build homes on the properties.

Advice To Husbands and Sweethearts

There is one sure way to win—and keep—the affections of a woman. Be thoughtful in remembering her frequently with her favorite candy. It shows that you think of her, even when busy with affairs down town.

STUART'S Candies have more firm friends than any other Decatur confections. Just because they are pure and uniformly delicious. Take HER some TODAY!

STUART'S

On Lincoln Square

Let Me Do Your **Painting** *Now*

Tomorrow never comes! The time to begin to settle the painting question is—TODAY.

Join the crusade against Dust and Dirt by brightening up your home.

Don't Delay—See Me Today

H. J. JOHNSON

Painting & Decorating

Main 3025

746 North Pine St.

HOT ABOUT YOUR FUEL BILL? THEN LOOK AT THIS!

Are you hot about your confounded fuel bill? Just imagine you're one of these specks toiling up Mount Rainier with the Seattle mountaineers, and see how quickly your temperature will fall. To keep you from getting too cold, the artist put those three graces into the snowy foreground. Kind of him, wasn't it!

DR. O. WILHELMY BUYS RESIDENCE

At 1338 North Main Street for $7,500.

Dr. Orville Wilhelmy has purchased the eight-room modern residence at 1338 North Main street from Cyrus Ransford and will move there the first of the coming week. The consideration was $7,500. The residence is a handsome one and the interior is hand decorated Mr. Ransford is moving back to his farm

Dr Wilhelmy has sold the bungalow in which he now resides at 1305 North Church street, to Elmer E. Fair, the Wabash engineer, for $4,800. This is a five-room structure situated at the corner of Grand avenue and Church street.

DEEDS RECORDED.

B. E. Fleck to Lena Shore, part of lot 18, block , J K Warren & Co's ninth addition—$1,300

Forrest File to City of Decatur tract in se¼ sw¼, 8 16 3 east—$2,070

John W Hagen to Frank K. Bell, west 32½ feet of lot 2 block 5, Della Abbott's addition to Niantic—$1,000.

John R Bradshaw to Emma M. Klausmeier, lots 11 and 12, block 8, and the south 115 feet of lot 24, block 1, High Lawn's addition—$1

C. J Van Deventer to Eva L. Hughes, lot 5, block 2, M. Forstmeyer's addition—$6,500.

H. W. Kendall to A F Kenney, part of lot 10 block 7 North addition—$8,000.

R C. Augustine to L. G. Shaffer, lot 10, block 2 Homestead Place—$1.

J H. Culver to Sarah J. Nagely, east 107 feet of lot 20, W. H. Beggs' addition—$2.00.

Mary M T. Randall to Sarah R. Peake lot 5, Brenneman's addition—$2

TAX ASSESSMENT RATES IN DEWITT

Clinton, March 29.—The thirteen assessors of DeWitt county held a meeting in Clinton Saturday afternoon to determine the various rates of assessment. Some of the values set were as follows: horses and mules, $80 per head; cows, $30; sheep $6; hogs, $7.20 per hundred lbs; corn, 75 cents per bushel; oats, 38 cents, wheat $1.20.

WEBB YOUTH DIES.

McKinley Webb, eighteen year old son of Mr. and Mrs. Alfred Webb, died here today from pneumonia He was a clerk in the Illinois Central yards and only recently was discharged from army service. The funeral will be held Monday afternoon at 2 o'clock from the residence, conducted by Rev. A. M. Webb.

Mrs. Campbell, wife of Chief of Police Harve Campbell is seriously ill with an attack of influenza

The roads in Dewitt county are in fair condition for auto driving.

Japan's Attache At Washington A Major General

Several years ago Japan's military attache at Washington was a mere lieutenant-colonel. Today he is a number of ranks higher—Major General K. Inouye. The change bespeaks the closer relationship between Tokyo and Washington

SCHOOL BOYS IN RUMANIA.

Little boys in America will observe that little boys in Rumania are all dolled up when they go to school. Perhaps you'll say they don't look happy, but little boys rarely do when their pictures are taken at school. The suits of these little boys are trimmed in gay colors while strange to say, the little girls of Rumania wear the plainest of dresses. But the teacher doesn't.

Scraps of News

BIG CROWD.

There was an immense crowd on the streets Saturday night and merchants generally were doing a good business. Window displays never were more attractive and the crowds took their time looking over the spring goods in the windows.

FUNERALS.

MISS LUCY HENDERSON.

The funeral of Miss Lucy Henderson will be held at 3 o'clock this afternoon at the residence of her parents, Mr. and Mrs. George A. Henderson, 1083 East Eldorado street. Friends are invited to the service, but the burial, which will be in Greenwood cemetery, will be private

MRS. FANNIE EHRHART.

The funeral of Mrs. Fannie Ehrhart will be held at 2 o'clock Monday afternoon at the Boiling Springs church. The interment will be in the Boiling Springs cemetery.

DEATHS.

MRS. LUELLA KIPP.

Mrs. Luella Kipp, wife of Samuel N. Kipp, 2043 East Eldorado street, died Saturday evening, aged fifty-seven years. Her death was caused by a complication of diseases.

Mrs. Kipp was born March 24, 1862, at Gala, O. The family moved to Decatur twenty-five years ago and has resided here ever since. She is survived by her husband and the following children: Mrs. Cora Virden of Decatur; Mrs. Wdith Gary of Gary, Ind.; Thomas Nighswander of Decatur and Mrs. May Morris, also of Decatur, Mrs. Kipp was well known and had many friends. The body was removed to the Moran undertaking establishment and prepared for burial.

Personal

Peter H. Brueck has returned from W. Quincy, where he was visiting his son, Herman Brueck, who is attending the Chaddock school for boys.

Clubs

The Nelsonia club will meet at the home of Mary Lewis, 543 North Mercer street, Monday evening

TWO CHECKS FOR DECATUR PEOPLE

The Home Service Department of the Red Cross has received word that the government is holding two checks that were mailed to Decatur and not delivered. They are addressed to Lela Evans Holmann, Decatur, Ill., Bonnie Linn Bourland, General Delivery, Decatur, Ill. If any one knowing either of these parties will call the Home Service Department, Main 822, the department will greatly appreciate it.

WHERE THE BOLSHEVIKI RIOTED IN BUENOS AIRES

This is Calle Sarandi, one of the principal streets in Buenos Aires, where Bolshevik agents provoked riots, which resulted in scores of deaths and hundreds of injuries, besides heavy property loss. Buenos Aires is one of the most modern and beautiful cities in the world, but its wealth makes it a target for revolutionaries.

Local Notices

SACRED CONCERT BY THE NIANTIC ORCHESTRA.

Niantic Christian Church, Sunday evening March 30th at 8:15 new or revised time. Under the Direction of G. R. Mitchell. Everybody invited.

Dr. G. N Mason, Dentist, 421-422 Powers Bldg., Office Phone Main 5655.

Watch the corner of Water and Packard sts.

MARRIED.

STRONGMAN-MUZZY.

Miss Erma Muzzy and Edward Strongman were married at the home of Rev. Frank Fox Saturday evening. They were accompanied by Charles Schuler and Miss Louise Conover.

Mr. Strongman who has only recently returned from the service, is a structural steel worker for the Decatur Bridge Co., and the couple will make their home in Decatur.

FAIR-WILHITE.

Mike W. Fair, machinist, of Decatur, and Miss Marie Wilhite of Princeton, Ind., were married Saturday night by Justice H. C. Noble in his office on E. Main street.

People-U-Know

Mrs. A. E. Moody of Cleveland, O., is here visiting her parents, Mr. and Mrs. C. A. Thrift, 724 West William street.

Mrs. W. F. Bercher, 1345 West Mason street is the guest of her sister, Mrs. J. T. Darling in Chicago.

MRS. POINTER DIES IN TAYLORVILLE

Taylorville, March 29.—Mrs. Martha A. Pointer, aged 85 years, died at her home in this city today as a result of an injury to her hip received about four weeks ago.

Mrs. Pointer had lived in Taylorville for the last forty years and was well known throughout the county. She is survived by three children; J. W. Pointer, Denver, Colo.; Mrs. Carrie Law, wife of Joseph Law of Pana; and Susan Pointer of Taylorville.

The funeral will occur Monday at 2 o'clock at the home.

DAVID TAYLOR DEAD.

David M. Taylor aged 84 years, died at his home near Stonington today. During his long residence in the Old Stonington neighborhood Mr. Taylor had held several township and school offices.

He is survived by his widow and six children; Sylvester and Clarence Taylor of Stonington; Mrs. Maud Garcia of San Antonio, Tex.; Miss Ruth Taylor of Stonington; Mrs. Lillie Bates of Taylorville; Charles Taylor of Augusta, Kans.

It is expected that the funeral will take place Monday morning at the Old Stonington Baptist church.

NEW TEACHER IN PUBLIC SCHOOLS

Miss Mildred D. Jones Accepts Position in Decatur.

Miss Mildred D. Jones, of Loxa, Ill., has accepted a position as teacher in the primary grade of the public schools. Superintendent J. O. Engleman has just returned from his trip to secure teachers for the fall term. Miss Jones will graduate in June from the Normal school at Charleston, Ill.

MRS. ECKERT IS ELECTED PRESIDENT

Of Oak Grove School Mothers at Geddes Home.

The mothers of the Oak Grove school met Friday afternoon in the home of Mrs. Lee Geddes. There was a good attendance. At the business meeting, the following officers were elected:

President—Mrs. William Eckert.
Vice-President—Mrs. Fred Schroll.
Secretary—Mrs. Charles Thornton.
Treasurer—Mrs. Clarence Miller.
Press reporter—Mrs. Wilbur Harding.

"The milk of human kindness is diluted with water," said the citizen with an acute thirst.

"What's wrong, my friend?"

"I called on eleven druggists in this town and told a tale of woe about the way I've suffered from the 'grip' that would melt a heart of stone, and not a darned one of them offered to sell me anything but cold tablets."

MARKETS

WHEAT NEVER LOOKED AS WELL

Seeding of Spring Crop Looks Well.

H. I. Baldwin & Co., in their weekly letter say:

The considerable acreage of spring wheat in this section is now seeded under fairly favorable conditions. In some fields the green sprouts are already above ground. Farmers say that the growing wheat never looked so well at this time of the year; in fact luxuriant growth is more advanced than on May 15th, 1918 Some argue from this that it may grow too rank and fall over before harvest time

IN FIELD WORK.

Much progress has been made in all kinds of farm field work during past ten days of bright seasonable weather and in addition there has been in some parts of the State a good deal of selling and delivering to county elevators by the growers of both corn and oats as this grain began to reach terminal markets even in moderate volume, falling prices showed how timid buyers became as soon as their urgent necessities were supplied.

SELLING GRAIN.

We believe that grain owners sense this condition and will continue to sell moderately as they have chances to make deliveries, if the growing season is favorable and prices remain around present levels.

The greater part of the reduced acreage is seeded here. It will take only few days of the coming week to complete the job.

SHORT SELLING SENDS CORN UP

Chicago, March 29.—Although corn averaged lower in price most of the time today, week-end covering by shorts gave the market a rapid upturn in the last hour. Closing quotations were strong, 1¾ to 3c net higher, with May $1.47⅝@1.47¾, and July $1.37⅛ to $1.37¼. Oats gained ⅛c to 1⅛c up, and provisions 30 cents to 90 cents.

Before the rally at the finish in the corn market, liquidation by many holders had taken place, and there had been a great deal of short selling. Likelihood that the big Argentine exportable surplus would serve as a continued threatening bearish factor was apparently the chief source of depression.

Buying on the part of a leading speculator sent oats up with corn. There was also talk of export business at the seaboard.

Provisions received an upward impetus from word that the government had given a huge order for lard compound. Indications too, were for a lessened number of hog arrivals next week.

MOST STOCKS ON UPGRADE

New York, March 29.—Specialties, comprising the food and fertilizer divisions were the strongest and most active features of today's stock market session with gains of 1 to 3 points, while further realizing for profits proceeded in the more seasoned shares.

Oils, motors and motor specialties opened the lively trading at gains of 1 to 4 points but these were largely if not wholly effaced when steel, coppers, shippings and tobaccos began to react.

Industrial Alcohol, American Can, Western Union and Secondary equipments were among the varied issues which kept pace with American Cotton Oil, Corn Products, Linseed Oil, Wilson Packing, California Packing and Virginia-Carolina Chemical.

Reactions in United States Steel, Chile Copper and some of the investment rails which featured yesterday's strong market held within large fractions or a point, an irregular tone ruling at the end. Sales amounted to 550,000 shares.

Liberty bonds were firm. Total sales (par value) aggregated $3,575,000.

CHICAGO BOARD OF TRADE QUOTATIONS

(Furnished by Ware & Leland).

Chicago, March 29.—Following is range of prices with yesterday's close:

CORN—	Open.		High.	Low.	Close.	Yes.
Mar	157¼@	....	159¾	155	159¾	157
May	145⅝@	145½	147⅝	143½	147⅝	145⅝
July	135 @	134¾	137⅞	133⅞	137¼	134⅝
Sept	128½@	128⅜	131⅜	127⅞	130⅜	128⅜
OATS—						
Mar	61½@	....	62	60⅞	62	61⅝
May	62¼@	62¼	63⅝	61⅝	63⅜	62⅝
July	61⅜@	61⅜	63½	60⅞	63	61⅝
Sept	58½@	58⅜	60	58	60	58⅝
PORK—						
May	4405@	....	4530	4405	4530	4480
July	4200@	..	4255	4180	4255	4185
LARD—						
May	.. @	....	....	....	2785	2760
July	2725@	....	2742	2720	2742	2725
RIBS—						
May	2477@	....	2515	2477	2515	2465
July	2375@	....	2400	2372	2400	[illegible]

MARKET GOSSIP

INSPECTED CARS.

Chicago, Ill., March 29. — Inspected cars Wheat, 11; Corn, 91; Oats, 74.

CHICAGO POTATO MARKET.

Chicago, March 29.—POTATOES—Steady receipts 75 cars; Northern sacked [illegible], whites U. S. Grade No. 1, $1.70@1.80; western russets, $2.15.

NEW YORK COTTON MARKET.

New York, March 29.—COTTON—spot quiet, middling $28.25.

COTTON— Futures closed steady; May old, $24.30; new, $24.77; July old, [illegible] new $22.47; October old, $20.40; new $20.50, December old $19.81; new [illegible] January new, $20.06.

ST. LOUIS HAY MARKET.

St. Louis, March 29.—HAY—Receipts all 17 cars included 5 timothy, 8 clover-mixed and 4 clover. Under light offerings and a good demand, the market continued to hold steady at unchanged values. Sales: One car No. 2 part timothy and part clover-mixed at $34 round; 1 car, part No. 2 timothy at $35 and part No. 2 Iowa prairie at $25.50. Clover-mixed—Part car [illegible] at $29; No. 2—1 car heavy mixed at [illegible] part car at $34; No. 1—1 car light mixed at $30; timothy, No. 3—1 car at [illegible] at $32; No. 2—3 cars at $33, 1 at [illegible] standard—1 car at $35; No. 1—1 car [illegible] $36, 1 at $37; clover, No. 1—1 car at [illegible] prairie—part car No. 2 (Iowa) at [illegible].

STRAW—Quiet. Nominally at [illegible] per ton for wheat.

LIBERTY BOND PRICES

New York, March 29.—LIBERTY BONDS—Final prices today were:

3½'s	[illegible]
First 4's	[illegible]
Second 4's	[illegible]
First 4¼'s	[illegible]
Second 4¼'s	[illegible]
Third 4¼'s	[illegible]
Fourth 4¼'s	[illegible]

New York Money.

New York, March 29.—MONEY—Mercantile paper 5¼@5½. Sterling 60 day [illegible] 4.54. Mexican dollars 77½. Government bonds firm; railroad bonds steady.

London Silver.

London, March 29.—BAR SILVER—[illegible] d per ounce.

MONEY—3½ per cent.

LIVE STOCK

Chicago Live Stock.

Chicago, March 29.—(U. S. Bureau of Markets) —HOGS—Receipts 5,000 [illegible]; market strong to 10 cents higher than Friday's average. Bulk of sales, [illegible] 19.00; heavy, weight, $19.60@19.85; medium weight, $19.50@19.90; light weight [illegible] @19.60; light lights, $17.00@19.30; sows, $17.25@19.00; pigs, $15.75@17.75.

CATTLE—Receipts 1,000 head; market compared with a week ago good and choice beef steers 50 to 75 cents higher; others and stockers and feeders 25 to 50 cents higher; medium to choice she-stock 50 to 75 cents higher; others steady to 25 cents up; fat bulls 25 to 40 cents lower; bologna 25 cents higher; veal calves 75 to $1.00 lower.

SHEEP —Receipts 2,000 head; market compared with a week ago, good and best handy wool lambs 65 cents to $1.00 lower; shorn lambs 50 to 75 cents lower; [illegible] lambs fully 25 cents lower; light yearlings 50 cents lower; sheep mostly steady.

Kansas City Live Stock.

Kansas City, March 29.—(U. S. Bureau of Markets)—HOGS—Receipts 1,000 head; market steady; bulk of sales, $18.75@[illegible] heavies, $19.35@19.40; medium weights, $18.90@19.30; lights, $18.50@19.20; light lights, $16.15@18.75; packing sows, $18.00@19.00, pigs, $15.00@18.25.

CATTLE—Receipts 500 head; market steady; heavy, beef steers, $15.00@19.00; light beef steers, $9.85@17.65; butcher cows and heifers, $6.85@15.00; canners and cutters, $5.50@6.75; veal calves, $10.00@14.00, stocker and feeder steers, $6.50@15.75

SHEEP—Receipts 200 head; market lower, lambs 84 pounds or less, $17.10@19.35; 85 pounds or more, $17.10@19.75; culls, and common $14.50@17.00; ewes, medium to choice, $12.00@14.00; breeding ewes, $13.00 @17.50.

Cleveland Live Stock.

U. S. Yards, Cleveland, O., March 29. (Bower and Bower Report)—HOGS—Receipts 1,100 head; market lower; yorkers and mediums, $19.00; high $17.50.

CALVES—$16.50@17.00,
LAMBS—$18.00@19.00,
CATTLE—$5.50@10.00,

St. Louis Live Stock.

St. Louis, March 29.—HOGS—Receipts 6,500 head; market steady; lights $19.[illegible] 19.00; pigs, $16.75@18.50; mixed and butchers, $19.70@19.90; good heavy, $19.[illegible] 19.90; bulk of sales $19.40@19.85.

CATTLE — Receipts 500 head; market steady; native beef steers, $11.[illegible] yearling steers and heifers, $[illegible] cows, $10.50@13.50; stockers and feeders $10.00@13.50; calves, $7.[illegible]@16.00.

SHEEP — Receipts 300 head; market steady; lambs, $19.75@20.50; ewes, [illegible] @13.00.

Indianapolis Live Stock.

Indianapolis, March 29.—HOGS—Receipts 3,000 head; market generally 25c higher; heavy $19.85@20.00; light $19.75@19.[illegible] pigs, $18.50.

CATTLE—Receipts 200 head; market steady.

SHEEP — Receipts 100 head; market steady.

G R A I N

St. Louis Cash Market.

St. Louis, March 29 —WHEAT—No. 2 red $2.60@2.61.

CORN—No. 3 $1.52 No. 4 $1.47@1.49; No. 3 yellow $1.52@1.55, No. 4 yellow $1.46@1.51; No. 5 yellow $1.47; No. 6 yellow $1.43; No. 3 white corn $1.51@1.53, No. 4 white $1.49, No. 5 white $1.45@1.46.

OATS—Standard grade 65½@66c; No. 3 white oats 64½@65½c.

Peoria Cash Market.

Peoria, March 29 —CORN—3c lower; No. 4 white $1.48¾; No. 5 white $1.45; No. 3 yellow $1.51@1.51½; No. 4 yellow $1.48½@1.49½; No. 6 yellow $1.43; No. 3 mixed $1.50; No. 5 mixed $1.46, No. 6 mixed $1.45.

OATS—½@1c lower; standard 62¼ bid, No. 4 white 61c.

Chicago Cash Market.

Chicago, March 29.—CORN—No. 3 yellow $1.55@1.56, No. 4 yellow $1.52@1.55; No. 5 yellow $1.50@1.50½.

OATS—No. 3 white 61½@63¼c, standard 62½@64c.

RYE—No. 2 $1.60@1.62.
BARLEY—$1.00@1.12.
TIMOTHY—$7.00@10.00.
CLOVER—Nominal.
PORK—Nominal.
LARD—$27.85
RIBS—$25.50@26.50.

Toledo Seeds.

Toledo, O., March 29.—CLOVER SEED—Prime cash $30.25, March $30.25; April $24.00; October $17.25 asked.

ALSIKE — Prime cash $25.50; March $25.50.

TIMOTHY—Prime cash old $4.85b; New $5.00b; March $5.00b; April $4.97½; May $4.97; September $5.55, October $5.42.

New York Cash Market.

New York, March 29 —WHEAT—Spot firm; No. 2 red, $2.36½ elevator export.

CORN—Spot easy; No. 2 yellow, and No. 2 white, $1.72¼ cost and freight New York.

OATS—Spot easy: standard 73@73½c.

U. S. Bonds in New York.

U. S. 2's registered	98¼ bid
U. S. 2's coupon	98¼ bid
U. S. 3's convertible registered	89 bid
U. S. 3's convertible coupon	89 bid
U. S. Liberty 3½'s	99.00
U. S. 4's registered	105¼ bid
U. S. 4's coupon	105¼ bid

PRODUCE

New York Produce.

New York, March 29.—BUTTER—Strong; receipts 7,887 tubs; creamery higher than extras 66@66½c; extras 92 score 65½c; firsts 63@65c; packing stock current make No. 2 43c.

EGGS — Steady; receipts 26,642 cases; fresh gathered extras 44½c; fresh gathered northern section firsts 41@42c; southern and central sections 40@42c.

CHEESE—Irregular; receipts 3,006 boxes; state whole milk flats current make colored, specials 32½c; do average run 32¼c.

POULTRY—Live firm; chickens 34@35c; fowls, 40c; old roosters 28c; turkeys 35@40c. Dressed steady; young turkeys 40@48c; old do, 40c.

SPOT COFFEE—Quiet; Rio 7s, 16¼c; Santos 4's 21¼c.

Chicago Produce.

Chicago, March 29.—BUTTER—Higher; creamery 53@60c.

EGGS—Firm; receipts 25,430 cases; firsts 39½c; ordinary firsts 37@38½c; at mark, cases included, 38½@39½c.

POULTRY—Alive unchanged.

St. Louis Produce.

St. Louis, March 29, — POULTRY and BUTTER—Unchanged.

EGGS—38½c.

HOME BUREAU NOTES.

FOR ACCOUNTS COURSE.

Fifty-six women have signed up for Household Account Keeping under the direction of Dr. Perry of the state University, who will lecture at Decatur next Saturday afternoon at the Y. W. C. A. Mrs. Hossler recommended Dr. Perry very highly at the meeting held Saturday afternoon and she has enrolled for account keeping. Any woman can join this class. Names may be given to Mrs. Bessie Bishop Craig.

Two weeks from Saturday Prof. Mable Dunlap of Millikin University will give a lecture on "Clothing for Children."

SCHEDULE FOR WEEK.

Tuesday an all day meeting will be held at Casner. There will be a demonstration of "Eggs" and a Bill of Fare will be discussed.

Wednesday—The adviser will meet with the club at Argenta.

Thursday—The Long Creek club will meet.

Friday—Meeting at Warrensburg.

NEWSPAPERARCHIVE® NEWSPAPERARCHIVE®

STORECROWDING MONDAY BARGAINS

Maple City pure white laundry soap; worth 7c a bar; Monday, five bars for **25c**

Good quality toilet paper, worth 5c a roll, Monday seven rolls for **25c**

No. 1 galvanized wash tubs, worth $1.39, Monday Stewart's price **98c**

No. 3 galvanized wash tubs, worth $1.89, Monday Stewart's price **$1.49**

89c four-sewed house brooms, made of good quality broomcorn, Monday .. **50c**

The Stewart Dry Goods Co

DECATUR'S BUSY STORE — ALWAYS THE LOWEST PRICES

227-235 N. WATER ST. — DECATUR, ILLS.

STORECROWDING MONDAY BARGAINS

Imported cups and saucers, beautiful decorations; 35c values; Monday a set of six for **$1.25**

42-piece decorated china dinner sets, worth $60; cups and saucers, plates, vegetables, etc.; Monday, a set **$3.98**

Genuine IX tin wash boilers; 14 ounce copper bottoms; worth $3.00; Monday **$2.48**

69c CEDAR OIL MOPS 49c — Regular 69c Cedar Oil Mops; Monday, a big bargain **49c**

$1.25 large size splint clothes baskets; another very special Monday bargain.. **89c**

Bigger, Better, Greater Bargains Than Ever

For The Last Week of Our 22nd Anniversary Sale

Hosiery

Women's pure silk, full fashioned hosiery; regular price, $1.50 a pair; Anniversary Sale price, a pair

$1

Underwear

Women's fine lisle thread spring weight union suits; lace or tight knee with taps and band tops. $1.50 values. Sale price

$1

Gloves

Real Chamoisette Gloves; warranted washable; all colors; $1.25 values; sale price, a pair

$1

Chemise

Women's beautiful envelope chemise, daintily trimmed with lace and embroidery. $1.50 to $1.69 values, sale price

$1

Petticoats

Women's black figured satine petticoats, trimmed with deep flounce; elastic tops; $1.50 values; sale price

$1

Petticoats

Women's fine white cambric petticoats, with deep embroidery flounces; all lengths; $1.69 values, sale price

$1

Kimonas

Women's fancy figured kimonas; choice assortment of figures and colors. $1.50 to $1.69 values, sale price

$1

Waists

Fifty dozen women's fine white voile waists; plain tailored and embroidery trimmed fine voile waists, all sizes. $1.50 to $1.75 values, sale price

$1

Rompers

Boys' rompers, made of plain chambray and striped ginghams; tight or loose knee. $1.50 values, sale price

$1

Aprons

Women cover-all aprons, in plain blue, light figures and striped percales. $1.50 aprons. Sale price

$1

Hope Muslin 7 Yards for $1

100 bolts of genuine Hope muslin, yard wide; worth 22c a yard. Monday, the lowest price in years. Stewart's price, seven yards for

$1

Draperies

Upwards of 100 pieces of new Quaker Crafts nets in all the latest patterns, 45 to 50 inches wide, in white or ivory—lace or selvedge. All the latest Quaker filet nets in neat patterns. Very special values, a yard, $1.25, 98c, 75c and **69c**

Upwards of 250 pairs of Quaker Craft lace curtains, 36 to 50 inches wide, 2½ yards long, plain centers with neat borders and lace edges, also all-over patterns, wonderful values. A pair, $6.98, $4.98, $3.98, $3.25, $2.50 and **$1.98**

Marquisette Curtains

Upwards of 100 pairs of mercerized marquisette curtains in white, ivory and ecru; hemstitch and lace edges; full size curtains; worth $3.50 pair; this sale, a pair **$2.25**

Upwards of eighty pairs of beautiful white marquisette curtains with dainty hemstitch edges; regular price, $2.25 a pair; sale price, a pair **$1.50**

Nice Roman striped couch covers; forty inches wide; in green, tan and maroon; regular price $1.85; this sale **$1.50**

Voiles and Scrims

Upwards of twenty pieces of white, ecru and ivory nice fine curtain voiles and scrims; worth 25c a yard; Stewart's Anniversary Sale price, choice a yard

15c

Fine Filet Curtain Nets

Twenty-five pieces of new filet curtain nets, 45 inches wide; in white, ivory and ecru; a big assortment of small neat patterns; regular price 65c a yard; sale price, a yard

49c

Room Size Rugs

The Lowest Prices of 1919.

9x12 Grass Rugs in handsome tan, green and red; conventional and medallion patterns; regular $15 room-size rugs, this sale **$11.50**

9x11-8 Japanese Matting Rugs, in all colors; stenciled and in jacquard weaves; regular $7.00 values; sale price **$4.98**

8-6x11 Seamless Brussels Rugs; choice patterns; $25 rugs, sale price **$17.00**

9x12 Seamless Brussels Rugs, in small and medium figures; tan, green and brown; regular $35 rugs; sale price **$22.50**

Extra size Seamless Brussels Rugs; 11-3x12; in medallion and small neat patterns; $35 values; sale price **$25.00**

$100 GENUINE WILTON RUGS $55

9x12 Royal Wilton Rugs; tan and blue; worth $100; sale price **$55.00**

Carpets

All-wool ingrain carpets, thoroughly scoured, good patterns, best grade; this sale, a yard **$1.00**

Linoleums

Genuine cork linoleums, a select assortment of Spring designs; worth $1 a yard; this sale, a yard **69c**

Small Rugs

27x54 handsome Brussels rugs, in choice new patterns and colors; $2.98 values, this sale, each **$1.98**

Stair Carpet

Extra heavy stair carpets; 22, 27, 45 inches wide; worth 75c to $1.25 a yard; choice this sale, a yard **50c**

Window Shade Bargains

Window Shades

Six-foot cloth window shades; in all best colors; 75c values; Stewart's price, this sale, each **50c**

Six-foot oil shades; in all the best colors; genuine 85c values everywhere; Stewart's price, this sale, each **65c**

Fine Mercerized Silk Fabrics, 39c

Upwards of 100 pieces of new spring wash fabrics—fine mercerized silk foulards and silk poplins—all the latest designs and newest spring shades, also fine silkized soisettes in every wanted shade — new dainty, beautiful fabrics for spring and summer dresses—worth 50c to 75c a yard. Anniversary sale price a yard **39c**

Silk Striped Fine Voiles, 45c

Upwards of 150 pieces of new silk striped and figured voiles—very fine silky thread texture—exquisitely beautiful fabrics for women's and misses' waists and dresses. We have those beautiful voiles in a full range of colors. Now is the time to select choicest designs and colors. 69c values. Sale price, a yard **45c**

Anniversary Sale Rich New Silks Beautiful Fancy Silks Priced Low

Silks in beautiful stripes and rich plaids are all the "go" for spring and summer and because of the unsettled condition of the market, are almost impossible to secure in quantities. Yet here are thousands of yards of them at Anniversary sale prices. The latest patterns in chiffon taffetas, soft messalines, crepe de chines, shirting silks, silk ginghams, plaids, crepe, poplins, silk and wool poplins, Ivory wash satins, etc. Superior buying connections enable us to offer these lovely silks away under the market for this great anniversary sale, yard $1.98, $1.75, $1.50, $1.25. **$1**

$2.25 Taffeta Silks $1.95

Exquisite chiffon finished taffeta silks, 36 inches wide, come in black and all colors; guaranteed to give satisfactory wear; regular price, $2.25 a yard. This sale, a yard

$1.95

$2.25 Satin Messal'es $1.95

Beautiful yard-wide messaline silks, exquisite satin finish; good quality, satisfaction guaranteed, black and all colors. Regular price $2.25 a yard. This sale, a yard

$1.95

$2.25 Crepe de Chines $1.75

Upwards of forty pieces of new 40-inch silk Crepe de Chines, an excellent quality in all the desirable shades, beautiful for dresses, waists, gowns, combination suits, etc. Regular $2.25 quality. Sale price, a yard

$1.75

Anniversary Sale

Wash Goods

Upwards of 150 pieces of fresh, new Dress Ginghams, all standard makes, Toil Du Nord, Red Seal, Nurses' Stripes and York ginghams; all new striped, checked, plaid and plain patterns; all fast colors; worth at present market 35c a yard, Our price, a yard **29c**

Zephyr Ginghams 35c

One case of forty pieces of 32-inch soft finish Zephyr ginghams, in large, bright, fast color plaids; fine for street and house dresses and children's wear. Worth 50c a yard, a yard.. **35c**

75c Voiles 50c Yard

Upwards of fifty pieces of new 40-inch Voiles; all the exquisite plain shades; also figured Voiles; latest designs and colorings; 75c value; sale price, a yard **50c**

75c Poplins 50c Yard

Upwards of thirty pieces of fine mercerized silk poplins, 27 inches wide, all the wanted shades and black; 75c values; sale price, a yard **50c**

Anniversary Sale New Wool Goods All The Fancy Weaves Underpriced

Beginning Monday we put into this Anniversary sale 500 pieces pieces of handsome new spring wool goods including all wool Imperial serges, poplin weaves, wool crepes, French serges, wool charmeuse, gabardines, taffeta weaves and storm serges. These materials come in black and immense range of the new spring shades and designs, 48, 42 and 36 inches wide. All the goods now wanted for spring suits, coats, dresses, skirts. Dependable fabrics that make up beautifully and give good service. Wonderful values for this sale—due to special advance purchases—at a yard $2.98, $2.50, $2.25, $1.98, $1.75, $1.50 and **$1.25**

$1.75 Wool Crepes $1.25

Upwards of twenty pieces of new 36-inch Wool Crepes; a good firm textile for dresses and skirts; comes in black and all the new Spring shades; regular price, $1.75 a yard; sale price, a yard

$1.25

$2 Plaid Skirtings $1.50

Beautiful new wool plaids, 42 inches wide, very attractive color combinations, particularly adapted for skirts and children's dresses; regular $2 wool plaids, sale price, a yard

$1.50

$3.50 Tricotine Twills $2.50

Upwards of twenty-five pieces of new 44-inch and 46-inch Tricotine cloths; made of finest Australian wool; finest all-wool cloths; for capes, suits, coats, skirts, etc. Black and all the new Spring shades. $3.50 to $4 values. Sale price, a yard

$2.95 & $2.50

Fascinating Spring Showing of Smart New Suits, Capes and Dolmans

You will find it a real pleasure to inspect these beautiful new spring Suits, Capes and Dolmans.

There is an alluring gracefulness to every garment. We know you'll be unusually pleased with them. And we urge you to come and see them.

The styles are delightfully appropriate for spring.

They are so charmingly chic.

The nifty designs, clever conceptions and dainty workmanship are really remarkable.

The beautiful tailoring, such careful finishing in all the little details, are features of the highest quality garments, specially priced at

$25 $30 and $35

Coats

Children's black and white check coats, shirred backs, collar of silk poplin, sizes 2 to 6 years. Regular $5 values at **$3**

Skirts

Dress skirts, made of fancy plaid and striped satin and messaline; waist bands 26 to 30. Regular $8.50 values at.. **$5**

Overcoats

For boys, sizes 2 to 6 years, tailored models, black and white, check and tan coverts. Regular $7.50 values at.. **$5**

Suits

Boys' two-piece wash suits, sizes 3 to 8, plain and striped ginghams. Regular $2.98 values at **$2**

Exquisite Spring Millinery

Dame Fashion

has laid down no arbitary rules for hats this season, that milady may choose at will from our stock which is almost exhaustless and feel she is well dressed. Our line varies from large block malines and leghorns exquisitely trimmed with rare combinations of flowers in all the beautiful spring shades, hair braids that give grace and character, while soft trims of georgette are fast gaining in favor.

Prices $10 to $35

Chic Sailors and Tailored Hats

Few women feel their wardrobes are complete unless it includes a sailor or a small tailored hat. In order to meet this ever-increasing demand, we have included a goodly line of smart wing, ribbon, pom pom and flower trimmed models that cannot be duplicated for the price anywhere in the city. To encourage early buying, we have priced them so closely that they will not last long. Make your selection now, while the line is unbroken

Prices $5 to $10

Anniversary Sale—Linens, White Goods, Domestics

Housekeepers! Read Every Item! It Will Pay You to Lay in a Year's Supply at These Prices

TABLE LINENS

—64-in. Table Damask, snow white; beautiful range of designs; worth 85c yard. 25 bolts to sell at yard **69c**

—72-in. Table Damask, linen and cotton mixed; elegant finish; worth $1.50 a yard. This sale, choice, a yard **$1**

—72-in. Table Damask, all pure linen, guaranteed; and worth today $2.50 a yard. Wonderful bargain for this sale, at a yard **$2.19**

—58-in. Pattern Cloths, round scalloped, exquisite designs; worth regularly $2 each. This sale, each **$1.50**

—64-in. Pattern Cloths, round scalloped; beautiful designs; lots of them, $2.50 values **$1.98**

TOWELING

Stevens P. all linen crash bleached or unbleached worth 40c a yard—Stewart's price a yard **28c**

50 pieces of good heavy quality of roller and dish toweling —regular price 25c a yard—this sale a yard **18c**

HUCK TOWELS.

100 dozen extra large size huck towels—plain white or red borders—regular 25c towels—this sale six towels for **$1**

100 beautiful Turkish towel sets in pink and blue—consisting of one large bath towel, one guest towel and one wash rag to match—regular price $1.50, sale price **98c**

50 dozen extra large and extra heavy Turkish towels worth 65c each—for this great sale a big bargain each **39c**

WHITE GOODS

Values to 59c Yard.

39c

—Our entire line of white goods sold up to 50c a yard—upwards of 3,000 yards, including: plain white voiles, white novelty voiles, plain flaxons,, novelty piques, plain and novelty organdies; wonderful assortment of dainty white materials, 36 to 40 inches wide, choice, 39c yard.

LONG CLOTH

150 pieces of fine English Longcloth for fine underwear; worth 25c a yard; this sale, a twelve-yard bolt for..... **$1 98**

Ten pieces of fine mercerized Voiles; worth 50c a yard; this sale, Stewart's price, a yard **35c**

SHEETING.

25 pieces of full bleached 9-4 linen finished sheeting — full 2¼ yards wide—worth 65c a yard—this sale a yard **45c**

Genuine Pepperell full bleached 9-4 sheeting worth 68c a yard — Stewart's price the lowest in years, a yard **48c**

Genuine Pequot 9-4 sheeting —full bleached — 2¼ yards wide worth 80c a yard—Stewart's price this sale a yard..... **68c**

Fine quality pillow tubing—full bleached — best 50c tubing—this sale a yard..... **39c**

Best 50c pillow casing, all widths up to 45 inch—Stewart's sale price a yard **35c**

SHEETS—CASES

50 dozen full bleached ready hemmed sheets — 72 by 90 worth $1.39, Stewart's price this sale each.. **98c**

Upwards of 60 dozen full bleached linen finished seamless sheets—81 by 90, torn, ironed and hemmed — worth $1.85, sale price each **$1.49**

Upwards of 50 dozen wearwell and pequot full bleached seamless sheets — 81 by 90, worth $2 to $2.25, sale price each... **$1.69**

100 dozen extra nice quality full bleached pillow cases—all sizes — regular 40c cases — Stewart's price— this sale each..... **29c**

Genuine Pequot pillow cases —regular price 60c, Stewart's Anniversary sale price each **45c**

Ginghams — Genuine Amoskeag apron checks, all colors; regular price 29c yard; this sale, a yard . **22c**

Ginghams — Genuine A. F. C. and M. F. C. dress ginghams; regular price, 29c a yard; this sale, a yard **22c**

Percales — Fifty pieces new yard-wide percales, beautiful patterns; regular price, 29c a yard; this sale, a yard **22c**

Outings — Best 30c and 35c outing flannels; lights and darks; this sale a yard **22c**

India Linen — Fifty pieces of nice fine sheer India linen; worth 30c a yard; sale price, a yard **22c**

Dimities — Fifty pieces of fine checked and striped white dimities, worth 30c a yard, sale price, yard. **22c**

Longcloths — 100 pieces of nice soft finish English longcloth, worth 30c a yard, sale price, a yard **22c**

Wash Cloths — Fifty dozen wash cloths, made of fine quality terry cloth; regular price, 10c each, 3 for **22c**

Towels — Fifty dozen fine quality hemstitched huck towels; worth 35c each; this sale each **22c**

Challies — Fifty pieces of yard-wide new challies; worth 35c a yard; this sale, a yard **22c**

50c Worth Soap 25c

Bring the coupon left at your home during the past week and we will give you two 10c cakes of Rose Bath soap free; no coupon necessary to get three cakes of Palmolive soap for

25c

Thread

Coat's best sewing cotton, all numbers; in black and white; Monday, six spools for

22c

Crochet Cotton

Clark's O. N. T. crochet cotton; all numbers; worth 10c a ball everywhere. Anniversary Sale price, three balls

22c

Ribbons

200 pieces of new silk ribbons; plain ribbons and fancy effects; regular 35c to 39c values; this sale, a yard

22c

Handkerchiefs

100 dozen women's pure linen handkerchiefs with embroidered corners; 35c value, each

22c

Hosiery

100 dozen boys' and girls' fast black fine ribbed hosiery; worth 35c a pair. Anniversary Sale price, pair

22c

Combinets

$1.25 large white stone combinets with cover and ball; sale price

98c

Wash Tubs

No. 2 galvanized wash tubs, worth $1.75. Anniversary Sale price, each

$1.25

Water Pails

14-quart galvanized water pails; regular price 69c; Monday at Stewart's

39c

Percolators

Aluminum percolators; eight-cup size; good heavy grade; makes fragrant French drip coffee; $2 values, sale price

$1.49

Wash Boilers

Genuine copper bottom wash boilers; worth $2.50; Monday at Stewart's Anniversary Sale, price

$1.98

NEWSPAPER ARCHIVE® NEWSPAPER ARCHIVE®

MILLIKIN

As a Municipal Institution

(By President A. R. Taylor)

We have often heard the suggestion that Millikin should be more of a municipal college, serving this immediate locality; that it can not expect to command much patronage from a distance and ought not to cater to it. Some years ago I had occasion to investigate the relative local and outside attendance of a variety of educational institutions of differing rank and found that generally speaking the majority of their students, even in the larger ones came from within a small distance from them.

A majority of the students in Harvard came from within a radius of twenty-five miles; in Yale from the little borough of Connecticut and even in Berlin from the small province of Brandenburg.

Last year's catalog of the University of Chicago lists a total of 2,632 students in the Junior and Senior undergraduate colleges. 1,209 of them, or 49%, registered from Chicago including Oak Park. The totals from the other suburbs would of course make the "neighborhood" per cent much larger.

But whether coming from within or beyond such a radius, both classes of students demand about the same curricula from which to choose their courses and little modification is necessary in favor of either of them

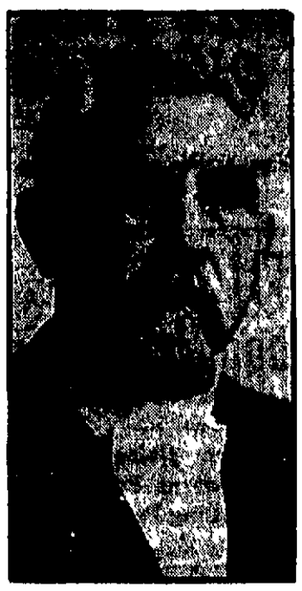

PRESIDENT TAYLOR.

OVER 200 CITIES.

The enrollment at Millikin last year represented over 200 different cities and towns and twenty-two states almost half the union—all of which shows that in spite of the 400 or 500 colleges of good grade scattered over the country, the Decatur institution commands a large and reliable clientele outside of Decatur and Macon County which is well worth cultivating, especially when it is remembered that many of the students giving Decatur as their home address also come from families more or less recently locating here on account of the educational opportunities it offers.

On a moment's reflection it must be evident to all who are familiar with intra-mural college problems, that a purely local student body makes it undesirably provincial and lacking in those enlarging and liberalizing factors so potently as active young people of different localities mingle with each other. An exclusively municipal or local college is not generally recognized as offering the social and scholastic atmosphere conducive to the highest cultural attainments. To insure such an atmosphere the student must either go away from home to college or the life of his home college must be broadened and enriched by variant classes of ambitious young men and women who bring into it much of the great world's outside life and thus contribute to its value and efficiency. Their presence gives the local student the rare advantage of his home life and that of a good wholesome college at the same time

On the other hand, the local students contribute similar factors of the highest value to those who come to it from abroad, giving more than an equivalent for their contribution to it. A college with little or no home patronage is limited very much like the other one with little from outside. It is thus easy to see the advantages that Millikin by the comprehensive nature of its organization offers to all classes of students.

GREATER SERVICE

And yet few can fail to see that the institution renders an incalculably greater service to this community than to any other single community or to all other communities combined, however liberally they may patronize it. The reply, years ago, of the hundred business and professional men of Decatur to the question, "What is the best single thing coming to the city in the last ten years?" clearly shows what they think of it as an asset to municipal and civic life So says everybody.

But still many people do not seem to recognize the fact that after all Millikin is a municipal institution of the most useful and far-reaching type. It is true that it is not in the class of municipal colleges supported by city taxation and controlled and conducted by the city as the University of Cincinnati, Akron College, New York College, etc., and that it is not formally articulated with the city school system. It does, however, belong to that other class just described whose constituency also embraces a large range of outside territory and a desirable patronage from it, and yet meets an equally urgent local demand.

LIBERTY OF CHOICE.

The details of its management are practically in the hands of citizens of Decatur and Macon county and its multiphase character meets as great a variety of instrumental demands as the formally organized municipal colleges. It intelligently and sympathetically articulates with the city school system and students from it enter the academy or the college under the same conditions and with the same wide liberty of choice of courses as offered in the municipal colleges named above. It is hardly probable that there are more cordial relations between the town and town peoples in any other city in this country than exist here.

It costs a large sum of money to run a municipal college of the better sort, all of which must be raised by taxation. Millikin's current expenses are now about one hundred thousand dollars per year. At that rate Decatur would pay in taxes to support it as a municipally owned college four hundred thousand dollars every four years, whereas it is only asked to contribute that amount for additional endowment this one time, probably in thirty years. For this reason alone it would appear to be an attractive investment especially as the income from it assists in supporting it perpetually.

JANITORS' SALARIES RAISED 11 PER CENT

Mistake Made in Statement Due to Misleading Figures.

Owing to some misleading figures the statement in a recent issue of the Review that the salaries of janitors in the Decatur schools were last year increased 50 per cent was an error

According to figures compiled by Business Agent Honey since that statement appeared there was a considerable increase but it amounted to a little less than 11 per cent. The schedule of janitors' salaries prepared for this year's budget by the public school business office shows a total of $22,316, instead of $20,000, the amount stated in the article above mentioned For the previous year's schedule, that is the school year of 1917-18, the total was $20,144. The increase was $2,172.

The percent of increase last year was not the same in all cases, but varies from a little more than 7 percent to a little less than 18

Salaries of $720 a year in 1917-18 were for this year raised to $780, or 8 8 percent. Salaries of $756 were increased to $810, or 7 1 percent. The minimum salary of $660 was raised to $756 or 14.5 per cent. The maximum salary of $1,080 last year is this year $1,275, an increase of about 18 per cent.

The error was mainly due to the use as the basis of calculation of figures taken from the auditor's report which put janitors salaries for 1917-18 at $16,000 in round numbers. This sum was not the amount paid janitors for that year but only a part of it, which is not specifically indicated in the report. The $16,000 was the part paid janitors from the educational fund. There is no way of telling from the report of the auditor exactly how much was paid for janitor service out of the building fund but it can be approximated from the above budget estimate.

KNEW HIM BY OLD TIME LAUGH

Rev. M. G. Coleman of Shelbyville Not Held by Precedents.

"I was in Shelbyville a few days ago," said a Decatur traveling man, "and heard a laugh on the street that awakened old but pleasant memories. I was sitting in the office of an acquaintance and the man who laughed was going by outside. I did not see his face but I knew who it was.

"'That is Rev. M. G. Coleman, I am sure" I said to my friend.

'Yes,' Was the reply. I wonder if he is not making some of these old time Methodists turn over in their graves. He believes in a good many things that were not looked on with favor forty or fifty years ago. Of course I do not mean that laughing is one, and that is one of the things for which he is noted, but he does other things that are different.

"A few nights ago at the prayer meeting he said:

" 'Brethren I know that there is no precedent for what I am going to announce, but I have decided that it is the best thing. Wednesday night is the night for prayer meeting, but this week Wednesday night I am going to be at Champaign with the basketball team, so I am going to change the prayer meeting to Thursday night'

BRASS WORKS A GROWING CONCERN

Payroll Has Reached Nearly $1,000 a Week.

DELICATE MACHINES

For Use of Physicians Made at Plant.

An industry which has grown up quietly in Decatur and which has attracted little attention was brought to public notice recently when the legal notice of an increase in capital stock from $100,000 to $200,000 centered some attention on the Decatur Brass Works, located at 766 East Division street.

This concern does not make much noise industrially here but it has grown steadily the past two years until now it threatens to overflow its present quarters and is refusing orders for its products because of its inability to keep up with the demand even now that peace has been made.

The product of the concern is all, with the exception of that made for the Combination Fountain Co., disposed of away from Decatur. The payroll of this concern which has grown up here almost without anyone knowing anything about it, has already reached nearly $1,000 a week and it will be larger than that when the expansion which seems likely to be forced upon it comes.

MAKES BRASS BUSHINGS.

One contract which the concern has and which it has declined to renew for two years longer after the completion of the present one—and that will take until next January—is the making of brass bushings and bearings for ship engines The contract is with the Emergency Boat corporation and only recently a renewal of the contract was offered and this would mean business along that line for about two years.

As the name implies the firm is a brass working concern and was originally started by F. P. Howard, president of the Combination Fountain company, E. L. Beall and C. H. Bean, his associates in that company, to make parts for soda fountains which the soda fountains company was building.

It was soon seen that the business was a separate industry itself and about a year and a half ago H. J Mackey of the Liquid Carbonic Co., was brought to Decatur and made vice president and manager of the Decatur Brass Co., F. P. Howard being president of this company as well as of the Combination Fountain Co.

Mr. Mackey immediately decided that the business of the firm must be built on quality and quality in that class of work means the very best machinists obtainable.

TWO EXPERTS.

He went back to his old company and brought away with him two of their best men, Joseph Boppre, who is now his superintendent in the Decatur plant and one of the most expert brass finishers in the country, and Edward Dvorak, an expert on the lathe, who is the assistant superintendent.

With these men as a center the force has been built up of the best machinists obtainable with the result that the character of goods turned out has reached a standard which is bringing results.

One machine which the concern builds is what is known as a safety anesthesia machine for physicians. It is a small affair but it contains such delicate adjustments that the slightest wrong pressure might mean the life or death of a patient. The very finest and most careful work is called for in much of the work done by the firm and in addition to this particular machine the firm makes soda fountain pumps, draft arms and numerous other kinds of high class and expensive fittings of brass, nickel and tin.

It is hoped that by next year a new building of modern fireproof construction can be built to house the business. The present building is of frame, is crowded with machinery furnaces, dipping vats and the like until really efficient work is almost impossible, but Mr .Mackey, who is building up the business and who has his own personal interest in it as have also Mr. Boppre and Mr. Dvorak does not want to be bothered with tearing down and making a move at this time. Even if the company is crowded uncomfortably and could use more and better quarters to good advantage he does not want to interrupt the business just when it is getting such a good start by making a move which would disorganize the work.

COMING INDUSTRY.

The Decatur Brass Works is one of Decatur's coming industries. It makes goods from the raw material and ships them out bringing money back to the city to be spent on highly paid expert mechanics It is growing solidly and is one of the kind of industries which give a city that prosperity and solid growth which comes from a steady payroll and expert workmen.

Mr. Mackey will leave for the east next week on a trip to visit the trade. He will really be on a visiting trip more than anything else. Orders are not needed for the business but ever since he has headed the business here the manager has promised to visit some of the customers who have been buying here and who knew him when with his old firm.

It is an all Decatur concern of which F. P. Howard is president, W. F. Daugherty, secretary and H. J. Mackey, vice president and manager. E. L. Beall and C. H. Bean are also heavy stockholders.

PIGGLY WIGGLY
All Over the World

"I have just purchased a Liberty Bond with what I have been able to save on my grocery bill since the first of the year by buying at Piggly Wiggly." The woman who made this unsolicited statement was pleased with Piggly Wiggly and Piggly Wiggly was pleased with her.

Let us help you save for yourself and for the benefit of others.

College Peas, No. 2 Can 12½c
Ivory Soap, Large Bar 10½c
Bull Dog Tomatoes, No. 2 Can.. 12½c
Snyder's Catsup Large bottle 25c
Cottolene for shortening and frying pound 23c
Cream Cheese, pound at 37c

"The Store in Which You Have An Interest"

430 North Water Street

Your Suit Cleaned, Repaired or Dyed

Will give you another season's wear

The Illinois

CLEANERS & DYERS

241 N. Main

Special Display of Floor Lamps

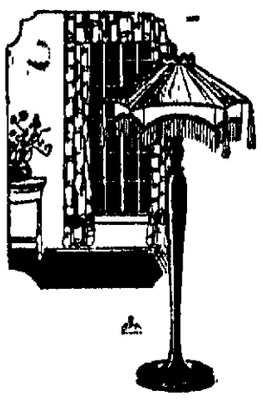

Large number different style pedestals with as many different style shades await your selection.

Prices for silk shade and pedestal completely equipped with double pull chain socket as illustrated. Price $25.00

A Period Dining Room Suite Of Unusual Design

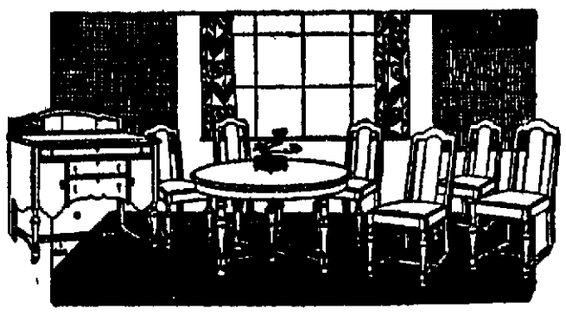

The most attractive feature about this suite is its charming table with its attractively turned William and Mary legs. It is 54 inches wide; extends 6 feet.

The Buffet is equally attractive as you can see from the illustration. The complete suite can be had in Dull Mahogany finish.

The entire eight pieces priced at $223.50

Spinet Desks have charm all their own

There are few pieces of furniture that are more graceful in appearance or more practical in their usefulness than a Spinet Desk. This one finished in dull mahogany. Price $42.00

—From The Big Grey Store—

Perhaps this doesn't mean much to you just now. But as time goes on and Providence wills, those words will have a big meaning for the up-to-date housewife—the keeper of the modern home.

To those who have home contentment in mind—and contentment is the one asset to any real home—you will find Courtesy, Quality and Service go hand in hand at THE BIG GREY STORE—the home of Bachman Bros. & Martin.

Our stocks are now full with all the newest designs and finishes of the furniture world. Your wants, no matter how small, how large, how unique, will be found here. And it will be shown to you in a courteous way. It is a pleasure to have you look, because we are proud of the lines of merchandise shown on our floor.

And, if you want a beautiful Davenport, Rocker, Bedroom or Dining Room Suite, you'll feel a real pride in saying it came from "The Big Grey Store."

A Spring Display of Baby Carriages

Choose a carriage for your baby with discrimination and care for it will be an investment that pays large dividends in better health and comfort for him. Our large and comprehensive display includes both reed and fibre models as well as collapsible carriages, wood body carriages, strollers, sulkies and other popular models.

A Better Sewing Machine For Less Money

There are many reasons why THE FREE Sewing Machine is rightfully known as The Sewing Machine of Today.

At every vital point THE FREE Sewing Machine has valuable improvements that make it far superior to all other machines:

The FREE sews faster.
The FREE runs lighter.
The FREE lasts longer.
The FREE is more beautiful.
The FREE has less vibration.
The FREE is easier to operate.
The FREE makes an absolutely perfect stitch.

Drop-head, fumed oak case. Price $63.00
Golden oak, cabinet style. Price $70.50

All The Latest Records

Come and Hear Them.

Bachman-Bros & Martin Co.

Complete Line—Draperies and Lace Curtains

Visit Our Rug Department for Real Values

NEWSPAPER ARCHIVE®
NEWSPAPER ARCHIVE®

LOOK TO TEACHERS HELP STOP A CONFLAGRATION

A rousing campaign for adequate wages for teachers is being made by the International Harvester company through an address by Dr. A. E Winship, which has been reprinted and distributed by thousands. Dr. Winship is editor of the Journal of Education, Boston. He probably has more exact, first hand information about the schools of America than any other man. He spends a large part of his time in the schools. He travels all over the country, in every state. His journal is literally edited on the wing. He is not only an editor, but he is doubtless the most forceful and effective speaker in the educational game. He has spoken a number of times in Decatur, but he has not been here for several years

The International Harvester company has taken the address of Dr Winship on Educational Preparedness, reprinted it in the form of a booklet and given it wider circulation than it could have had in any other way. This was done through the Agricultural Extension department by P. G. Holden, formerly the head of the Iowa College of Agriculture.

Some paragraphs from Dr Winship's address follow.

PREVENT A CONFLAGRATION.

"The future of America and all her interests are in the hands of those who have children in their care.

"The fire department can try to protect a house a block or a city from conflagration. Sometimes they protect, sometimes they fail When the department fails to cope successfully with a fire the department is never blamed, but lack of adequate equipment, until now there is nothing in the world more marvelous than the equipment of a fire department

"A house, a block, a city, can be rebuilt, and is improved by the rebuilding The money for the rebuilding is mostly provided by the insurance companies

"The schools are trying to prevent a conflagration much worse than any with which the fire department tries to cope The social conflagration is more liable to occur than any fire calamity There are social and civic tinder boxes more risky than any rookeries and shanties that endangered Chelsea.

"There is no insurance in case of social and civic conflagration, and there is no rebuilding

"The schools save a larger proportion of their risks than does any fire department

PAY TEACHERS—SAVE MONEY.

"When the schools fail the public blames the schools instead of increasing the equipment

"An assumed failure of the schools turns loose a lot of pulpit ering, Chautauqua oratory and editorial denunciation And the taxpayers have a new reason for opposing added provision to prevent social and civic conflagration

"The teacher is the one tax-supported person whose whole business it is to try to prevent fire, carelessness, poverty, insanity hospital needs, anarchy, riots and all other social and civic diseases

BRICKS VS BRAINS

"In cities it has been easy to get money for elaborate school buildings, but any increase in teachers' salaries was secured with difficulty.

"Why? Because real estate dealers architects and contractors had infinitely greater public influence than educators

"Parents did not discriminate between the educational value of bricks and brains

"Parents would make a vigorous campaign to get a new school house in their district and an equally vigorous campaign to prevent an increase in salaries

"A hundred thousand dollar school house was worth fighting for and a five dollar a month increase in teachers' salaries in the buildings was worth fighting against.

A THRIFT WAGE.

"By the way, to talk of a living wage for teachers is an outrage. A living wage means the almshouse or the old ladies' home when they get through earning a living wage.

"A living wage means that you insist that the teacher shall spend all she receives. Teachers must have a thrift wage A thrift wage is the slogan of the age.

RESPONSIBILITY OF BOARDS

"It is a civic crime and should be an indictable offense for a member of the board of education to watch the treasury. He is not elected to do that Tax payers will watch the treasury. Politicians will watch the treasury.

"When the department of labor was established by the federal government and William B Wilson was appointed secretary of labor, the manufacturers called upon him and told him how pleased they were. They would now have some one to smooth out labor troubles.

"'No' said Secretary Wilson 'I represent labor just as the secretary of agriculture represents the farmer. I represent labor and I shall get for labor whatever I can get honorably'

"That should be the attitude of every board of education in the United States"

CENTRAL CHURCH C. E. PLANS SOCIAL

The Christian Endeavor society of the Central Church of Christ has issued the following "bulletin," calling attention to a social to be given Monday evening:

"All concerned:

"An old fashion box social will be held in the church parlors, Central Church of Christ, corner Edward and William streets, on Monday evening, March 31, 1919, at 7:30

"While this is under the auspices of the Christian Endeavor society, the proceeds go for improvements in connection with the primary department of the Sunday school, and the support of both the Sunday school and church are earnestly solicited.

"Everybody is welcome so don't be envious when you learn of the good time the others have had, try a premature antidote and attend yourself It will eradicate trouble more than anything else.

"Yours for a good time,

"SOCIAL COMMITTEE.

"Endeavor Society."

SELL BIG HUN GUNS FOR JUNK

[Correspondence of Associated Press]

Coblenz, March 11—Eighty big calibre German guns, refused by the United States receiving commission because they did not meet certain modern standards, have been sold to a Coblenz foundry and are soon to be made into farm implements and other peace time machinery

Virtually all the material which the Germans were to turn over to the Americans according to the terms of the armistice has been delivered

"What do you think now of the bottling up of the German fleet at the beginning of the war?"

"It was a working good idea"

LOCAL BACHELORS FORMED A CLUB

For Purpose of Electing a City Ticket.

OVER 30 YEARS AGO

B. Z. Taylor Was Choice for Mayor.

A few days ago L. E. Hartten found an old copy of The Review, printed over thirty years ago. In those days when business was dull a bunch of good fellows would get together and discuss matters of more or less importance, and the less important the matter the more serious the discussion On this particular occasion the "bunch" was discussing the Wallack bill providing for the taxing of bachelors Whenever this bunch decided to do anything they always gave it to the newspapers for publication. Otherwise they would not have had half as much fun out of it.

Harry Osmers at that time had a cigar store and factory at the corner of Water and Prairie streets and that was where the "gang" generally congregated That is, they congregated around there. There was not room inside for many but the whole outside was open and they occupied as much of it as they needed. The report of this particular meeting in The Review over thirty years ago is interesting from the fact that only seven of the men whose names are mentioned therein are now living. Here is the account:

BACHELORS FORM

"The bachelors of Decatur have formed an organization for mutual protection and propose to put a municipal ticket in the field. A meeting was held last night at the office of Harry Osmers and the Bachelors' Protective association was organized with fifty-seven charter members The following officers were elected:

"President—B. Z. Taylor.
Vice President—H. Osmers.
Secretary—Will J. Gilkeson.
Treasurer—F. D. Caldwell.
Trustees—F. B. Mueller, Charles Schubach and C. Elwood.

"The society will immediately take out articles of incorporation and make a vigorous campaign. One of the objects of the society is to see that the tax is equally assessed, and in order to further their interests they decided to put out a ticket of bachelors. The ticket agreed upon is as follows:

Mayor—M F. Kanan.
Alderman First Ward—Dan Higgins.
Alderman Second Ward—H. Osmers.
Alderman Third Ward—Coley Carter.
Alderman Fourth Ward—Charles Schubach.
Alderman Fifth Ward—Frank Robbins
Alderman Sixth Ward—Ed Martin.
Alderman Seventh Ward — Bert Hardy.
City Attorney—J C. Hostetler.
City Treasurer—Dick Peddecord.
City Clerk—B. Z. Taylor.
Overseer of the Poor—Will Gilkeson.
Water Inspector—Parke Hammer.
Inspector of Weights and Measures—Malcolm McMillen.
Captain Night Police Force—F. B. Mueller.
Assistants—John Goding, Will Ammann, John Wood, B. Stine, F. D. Caldwell, Ed Potter, Aaron Kaufman and Cliff Elwood.
Walking Relegates—Bob and Will Muzzy.

"It was decided unnecessary to have a city marshal or a day police force.

"Another meeting will be held tonight when applications for membership will be received and a fund will be raised for the purpose of carrying on the campaign."

If that organization was still in existence the members would have a good story for the newspapers, for Saturday was certainly a dull day.

Don't Stay Hungry!

Come to Singleton's Cafe where you get good things to eat at a reasonable cost. We make our own pies and pastries — the best in Decatur. Try our noon lunches every day and our big dinner on Sunday.

SINGLETON'S CAFE
"On the Square"

KAUFMANS
DECATUR, ILLINOIS

Young Men's New Double Breasted Suits

—They're the big "hits" for spring.

—Just different enough to appeal to young men; youthful in lines, but not lacking in dignity.

—These and other new models—with high waists and waist seams—in a limitless choice of rich new fabrics—now ready, at

$25 to $60

"I Cured Myself of Tuberculosis"

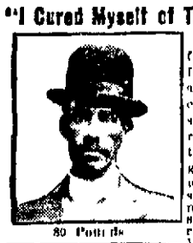
80 Pounds

188 Pounds

Every sufferer from Weak Lungs—everyone afflicted with chronic cough—should read this remarkable history of a druggist, afflicted with Tuberculosis who experimented on himself, seeking a road to health. With his simple treatment any cough-racked tortured person may find quick relief in a home treatment. Soothing, pleasant, anyone may use it under plain directions. Just send name and address on post card to AUBREY M. King 1369 Capital Trust Building, Columbus, Ohio.

SUFFERED WITH RHEUMATISM, CATARRH AND STOMACH TROUBLE

"I think 'Number 40 For the Blood' as a blood purifier has no equal. When I began to take 'Number 40' I was in very poor health as I had Rheumatism, Catarrh, Stomach Trouble, Lead Poisoning, and an itch that I had tried almost every known remedy to relieve. I have taken six bottles of 'Number 40' and am on a fast road to recovery. I owe my life to it as I used to weigh 127 pounds and now weigh 148, my usual weight. I could write more but this should be enough to convince the most skeptical, and you are at liberty to use this letter anyway you desire." George Klinker, Lima, Ohio.

The ingredients in "Number 40 For the Blood" are set down in the U. S. Dispensatory and other reliable medical books as follows: "Employed in diseases of the glandular system, in blood poison, constipation, stomach and liver troubles, chronic rheumatism, catarrh, sores, ulcers, skin eruptions, mercurial and lead poisoning. Under its use nodes, tumors, scrofulous swellings that have withstood all other treatment disappear as if by magic."

Prepared by J. C. Mendenhall, Evansville, Ind., 40 years a druggist. Sold by Decatur Drug Co.

Easter, 1919, is But 22 Days Away

The Wm Gushard Dry Goods Co

Easter, 1919, Comes on April 20

Fascinating Fancies in The

Easter Dress Accessories

HOSIERY
For All of Us

Women's Silk Hose, McCallum make, silk top, lisle heel and toe, extra heavy quality, a pair— $2.50

Women's Silk Hose, Wayne-Keith, extra heavy quality, double silk heel and toe, silk top, a pair— $3 25

Women's Silk Hose, McCallum make, in black and colors, lisle heel and toe, part lisle top— $2.00 and $2.25

Women's Black Cat silk hose in black and colors, lisle top, heel and toe, a pair— $1.50 to $1.75

Women's Fibre Silk Hose in black, white, Cordovan and colors, Gordon make, a pair— $1.25

Women's Silk Boot Hose, Black Cat brand, lisle top, heel and toe, a pair— $1.00

Women's Niagara Maid Glove Silk Hose, in colors and fancy band top, a pair— $2.75

For the Children

Children's Cordovan Hose in all sizes from 6 to 9½, Gordon make, a pair— 50c and 75c

Children's fine rib hose, fast black, double heel and toe, all sizes, pair— 75c

Children's Black Cat Hose for children in medium and heavy rib, splendid wearing hose, in all sizes from 6 to 11½— 50c and 75c

Infant's Cotton and Lisle Hose, in white and black, sizes 4 to 6½, a pair— 35c and 39c

For the Men Folks

Men's double-spun hose in black and colors, highly mercerized, a hose noted for their wear, a pair— 50c

Men's Fancy Silk Hose, silk clock, in all colors, at, a pair— $1.00 and $1.50

AT ONCE the delight and the all-important detail of your Easter costume, is the selection of the little fol-de-rols that are really the highlights in the style picture you are seeking to produce.

Ties and Collars—No end of them

Warren Guimpe—in white and black, made of extra fine quality net, feather bone collars, sizes 12 to 15— 50c

Monk Collars—made of satin, net and crepe, also combination satin and net, in white, colors and combination colors— 69c to $2.50

Collars of satin, organdy, pique and crepe in the roll and flat effects, plain and fancy trimmed—an endless assortment from which to select— 50c to $7.50

Collar Sets, with roll and flat collar, in white and colors, made of organdy, crepe, satin and pique, plain and fancy trimmed— 50c to $3.50

Tailor Collar Sets—in the Buster Brown and V-neck effects, with deep pointed cuffs, per set—$1.00

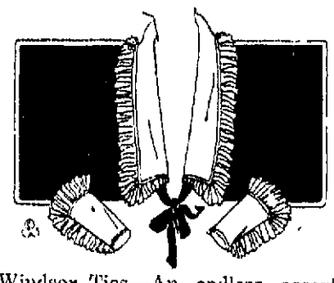

Windsor Ties—An endless assortment in plain colors, plaids, stripes and dots—made of extra quality crepe and satin, 52-inches long. 50c and 65c

Triangular and Square Ties—made of satin and corded silk, extra large size, in red, navy, black, kelly and white— 50c to $2.25

Vests *The New in Women's Wear*

If you have not seen the Women's Vests you have still to appreciate one of Spring's biggest contributions toward the new in fashion.

The vests are made of Pique, Silk Jersey, Poplin, Satins, Whipcord or Fancy Brocaded, with and without collars. They are button-trimmed, satin and silk lined.

Prices from $1.50 to $7.50

The Drape Veil's Popularity—

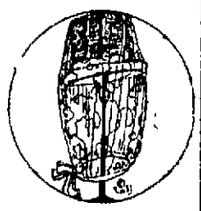

Gives us an opportunity to please you with a novel, and chic veil idea that is coming rapidly to the front—

Drape Veils— The leader among spring sellers, in hexagon and Shetland mesh with chenille dots and hand-run scroll borders, in the leading colors— 60c to $3.00

Mesh Veiling— In black, white and colors; plain and fancy mesh and borders, also the hand-run scroll patterns and the new trench veiling in black and colors, per yard—35c to $1.50

Dainty Handkerchiefs *In Complete Assortment*

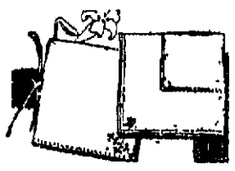

Silk Crepe Handkerchiefs— In plain colors, fancy plaids and stripe borders—also plain white with colored borders. Special— 25c

Women's Linen Handkerchiefs— An assortment with one-corner embroidery, white and colored, also plain white with colored borders, 35c values, special— 25c

Pleating and ruffling in net, lace, organdy and crepe, white and colors—1 to 6 inches wide, picot and roll hem, suitable for collars and cuffs, a yard— 50c to $1.75

Motor Hats and Caps, made of satin and silk poplin, button trimmed, in plain colors, fancy plaids and combination colors, all sizes— $1.50 to $3.00

HATS
that bloom in the Spring

"EVERYTHING that is new" is the message that comes from our millinery department where we have just completed our hat lines for the Easter demand.

To the early comer in our spring garden of millinery, belongs the privilege of plucking the choicest of enchanting blossoms.

For it must be admitted that the war for the most attractive shapes in the millinery markets is not yet over. Our head milliner, who spent most of the week in the great wholesale establishments returned with full supplies, but she was able to accomplish her purpose only after a night and day search.

Especially scarce did she find the browns and navies, but the scarcity was overcome by rare good fortune, and sustained effort. They are the semi-dress hats, simply trimmed, and sure to be as popular as they are scarce.

The new Banded Hats—a wonderful array of the new banded hats, of all colors and kinds are here for your selection. Though the scarcity applies especially in these lines, we can show you such a variety as will certainly provide several models from which you can make your selection.

The Dressier Chantilla Laces and Leghorns for Easter are here in charming profusion.

Hats for Misses—Nobby, girlish shapes that will be sure to gain favor, the small hats to meet the demand of the moment.

Sport Hats—striking shapes, models that attract instant appreciation.

Styles for street, motoring, afternoon, the dance and the formal evening occasion.

NEWSPAPER ARCHIVE® NEWSPAPER ARCHIVE®

ALL TAKE NAPS IN THE AFTERNOON

Inflexible Rule at Day Nursery.

ARE GOOD CHILDREN

Quietness Reigns When the Grace is Said.

There isn't a better bunch of children in town than those that attend the day nursery. At least, that is what the matron, Mrs. F. J. Hodgins, thinks, and she ought to know if anyone does. From the little ten months old baby up to the fourteen year old boy the children make scarcely any trouble. Quite often there are more than forty children in the nursery during the day. Thursday the number was forty-three. On Friday thirty-nine came.

A visitor who might have called Thursday afternoon would have had the opportunity of seeing twenty-four babies in bed and asl op at the same time. The children are given a nap every afternoon, and as soon as they become accustomed to it they go to sleep at once. Even when a new child comes, who has not been in the habit of taking naps in the afternoon, there is little trouble in getting him to bed when he sees all the others going, and it is not long until he gets accustomed to taking the nap. The few who do not go to sleep remain perfectly quiet in their beds. It is the rule at the nursery that everyone takes an hour's rest in the afternoon and if any do not care to sleep they spend the hour just as quietly in their beds as though they were.

WHEN GRACE IS SAID

The nursery is an interesting place. One of the pretty sights is at the noon hour when lunch is served. The children have been taught to say grace, and it is remarkable how quiet the little folks become when it is time for grace to be said, and when they are all seated around the table with their little heads bowed it is an interesting sight.

A regular schedule is carried out at the nursery. When the children arrive in the morning, the clothing of most of them is changed. A supply of clothing is kept on hand at the nursery for the use of the children. After they are dressed they are given a drink of milk. For two hours during the morning they have kindergarten work, conducted by Miss Jane Curtis. Following this work, the children are bundled up in their wraps and allowed to run and play outdoors until the dinner is ready. Shortly before 12 they are called in, washed, and supplied with bibs, and are then ready to eat. After the dinner they play outdoors again until 1:30, when they are brought in, washed and put to bed for the afternoon nap. They sleep until 3:30 or 3:45. In the evening they are given a lunch of crackers and milk, cornbread and milk, or jelly sandwiches and milk.

SOME COME EARLY

Some of the children are brought to the nursery as early as 6:30 in the morning, the time that Mrs. Hodgins comes. Some of the mothers, whose children stay at the nursery, have to be at work at 7 o'clock, so it is necessary to bring the children down early. As early as 5 in the afternoon they begin leaving for home and from that time on until after 6 the mothers are coming after their children.

The tiniest tot that comes to the nursery, and is there nearly every day, is only ten months old, while the oldest child is a boy of fourteen. The latter has been coming to the nursery for the last two years. He is a great help now, in running errands, and supervising in a way the play of the smaller children. He attends school, but spends the time outside of school at the nursery. A number of the children are in school. Most of them attend the E. A. Gastman, having been transferred there from their own districts. Three attend the Mary W. French school.

Just now the older boys are beginning to play marbles, and with the little girls jacks is the popular game. The children can amuse themselves for a long time with these games. Sometimes special occasions are arranged for the children by members of the board or other friends. Last Tuesday morning they were taken to Fairview park for an outing instead of having their kindergarten work. Once in a while they are taken to the university, and sometimes little parties are held. In the spring some automobile rides will be given for them. At Fairview, of course, they are always much interested in seeing the bears.

SUPPLIED WITH CLOTHING

Usually the nursery is kept well supplied with clothing by friends who take an interest in the work. Just at the present time, however, some dresses for girls of six or seven years of age could be used to good advantage. There are five or six girls of this age now going to school from the nursery, and some dresses are needed for them. When the children go home in the evening from the nursery, they change back to their own clothing. Oftentimes, however, if they are seen to be in need of clothing they are given a supply from the nursery stock.

Some of the children at the nursery are there regularly, while often there are others who come just for a day or so at a time. The number varies every day. The little ten months old baby is just as good as the older children.

Mrs. Hodgins has an assistant, Mrs. Otto Pfeister. The kindergarten work is in charge of Miss Jane Curtis, and she has three or four volunteer assistants every day. Many people do not realize the great work which the nursery is doing.

They're Happy All The Day Long

—PHOTO BY BIJOU STUDIOS

Day Nursery Children.

Top row—Eric Augustine, Stacie Armstrong, Leon Garrison, Elsie Thornberg, Ella Augustine, Velma Curtis.

Second row—Richard Armstrong, Leo Augustine, Gerald Hoots, Kenneth Gregory, Roger Richards, Freda Curtis, Ruth Nixon.

Third row—Florence Wikel, Georgia Knotts, Frances Vincent, LaVerne Patton, Rachel Gaines, Lee Epley, Elinor Nixon, Florence Garrison, Harry Epley.

Fourth row—Mrs. Pauline Pfeister, Grace Scribner, Glen Simpson, Herman Price, Ray Knotts, Esther Chilcoat, Woodrow Shaffer, Elizabeth Armstrong, Grover Halstead, Maxwell Hoots, Mrs. Mollie Hodgins.

Sitting—Glen Simpson, Robert Scribner, Melvin Nixon.

"NO ONE LOVES A FOOD CONTROLLER"

Alfred Bythway Tells of Conditions in England.

How England fought the war clear back into the homes was most vividly impressed on those who were fortunate enough to have a talk with Alfred Bythway, the Englishman who was in Decatur Thursday visiting the A. E. Staley Manufacturing Co.

A new idea of the closeness which the war came to each individual in that country and how much more closely it must have come to those in France and Belgium is acquired by the matter of fact way in which Mr. Bythway talked of how they saved food there and with what astonishment he viewed the lavishness and waste of food here.

Six meat coupons a week were issued and the newspapers each week stated how many coupons could be used for bacon, how many for beef, how many for mutton, how many for poultry and the like. Sometimes the notice would be for one coupon of bacon for the entire week. As a coupon represented five pence, or about a dime in value, and as soon must have been nearly a dollar a pound it was easy to see, as Mr. Bythway remarked that no one was likely to overeat on the allowance of ten cents worth each week. Sometimes the allowance for fresh pork would be two coupons, and perhaps the same amount for poultry but it was never large enough to appease the desire for the meats and fats.

CAME TO AMERICA.

The Englishman is the world's natural cosmopolitan and when Mr. Bythway, after four years of strenuous work as a food controller—"and nobody loves a food controller," he remarked, decided to take a vacation.

Did he decide to stop off in the country for a few days in England, or perhaps run across to Ireland? Not at all. He took a steamer to San Francisco by way of the Panama canal and was here on his way back to New York to sail for England on the last leg of his vacation.

As an example of how not to do it Mr. Bythway quoted the gateman at the Dearborn street station in Chicago, when he, Mr. Bythway, was looking for the train to Decatur.

"Which is the train to Decatur?" courteously inquired the English official at the train shed gate.

"Can't you read?" bawled the major general working for the United States as gateman there as he pointed to the sign above the gate.

Birmingham Age-Herald — "Pa, what's a pseudonym?"

"I don't know, son," replied the man whose car is in the repair shop a great deal of the time, "but if it's a thungumbob that belongs to an automobile, I'll have to buy it sooner or later."

KAUFMANS
DECATUR ILLINOIS

You'll Want Something New Now In Shirts—

—You'll want the newness that comes only in Manhattan Shirts.

—Exclusively new patterns and exclusively rich colorings.

—The character of the workmanship and quality of fabric is not new; it is the same that always has made Manhattans first choice of men who know. $3 and up.

—Other good shirts at moderate prices, $1.50 and up.

Constipated Children Gladly Take

"California Syrup of Figs"

For the Liver and Bowels

Tell your druggist you want genuine "California Syrup of Figs." Full directions and dose for babies and children of all ages who are constipated, bilious, feverish, tongue-coated, or full of cold, are plainly printed on the bottle. Look for the name "California" and accept no other "Fig Syrup."

MONDAY
Basement Specials

Your Choice Monday 89c

For Monday we will offer you your choice of the following pieces in all white enameled ware, with smooth triple coated enamel inside and out on extra heavy steel base, enameled covers on all covered articles.

1½ Quart Coffee Pot 89c
2 Quart Coffee Pot 89c
1½ Quart Tea Pot 89c
2 Quart Tea Pot 89c
6 Quart Berlin Kettles 89c
4 Quart Sauce Pan 89c
6 Quart Handled Sauce Pan ..89c
Double Rice Boiler 89c

SCOVILL

Lungs Weak

Generous Trial Offer of Europe's Remarkable Remedy, SANOSIN, for Sufferers From Tuberculosis, Bronchitis, Asthma, Bronchial Catarrh, etc.

It works while you sleep.

World's noted medical scientists declare SANOSIN the most effective treatment for Pulmonary ailments yet discovered. Felix Wolff, Court Physician, Director of the Sanitarium for Consumptives in Reibolds-grun, says he has discarded all other remedies. SANOSIN has been officially recommended to the Berlin Medical Association. Dr. Essers, Amsterdam, Holland, declares it a "moral obligation to make SANOSIN known to the whole human race." SANOSIN is an inhalation treatment—the antiseptic fumes mingled with the air are being breathed in a natural way, causing a soothing and healing effect. It is fortunate that American sufferers, rich or poor, can use this remarkable home treatment that has met with such phenomenal success in Europe. SANOSIN does the work by absorption of germs. It is not an injection. Produces calm, restful sleep without Morphium or similar deadening drugs. Brings almost immediate relief from coughing, blood spitting and night sweats. SANOSIN is proving a blessing for Tuberculosis, Bronchitis, Asthma, Bronchial Catarrh, etc. Send for Free Booklet (with testimonials) explaining this treatment and how a trial can be used in your own home at our risk. Address: SANOSIN, Dept. 429A, Unity Bldg., Chicago.

SHOW THIS TO SOME UNFORTUNATE.

DECATUR LIKES INSTANT ACTION

There has never been anything with the quick action of simple witchhazel, camphor, hydrastis, etc., as mixed in Lavoptik eye wash. One lady with inflamed and watery eyes reports her eyes are bright and clear after using Lavoptik a very short time. In another case five applications produced great benefit. We guarantee a small bottle to help ANY CASE weak, strained or inflamed eyes. Decatur Drug Com-

Opening
Of Openings
In Draperies

You're invited to Scovill's unusual Drapery department which is something more than a curtain department. It is a department of Art in draperies.

Our windows deserve your inspection—our stock is worthy of your visit. You'll agree with us. It's different.

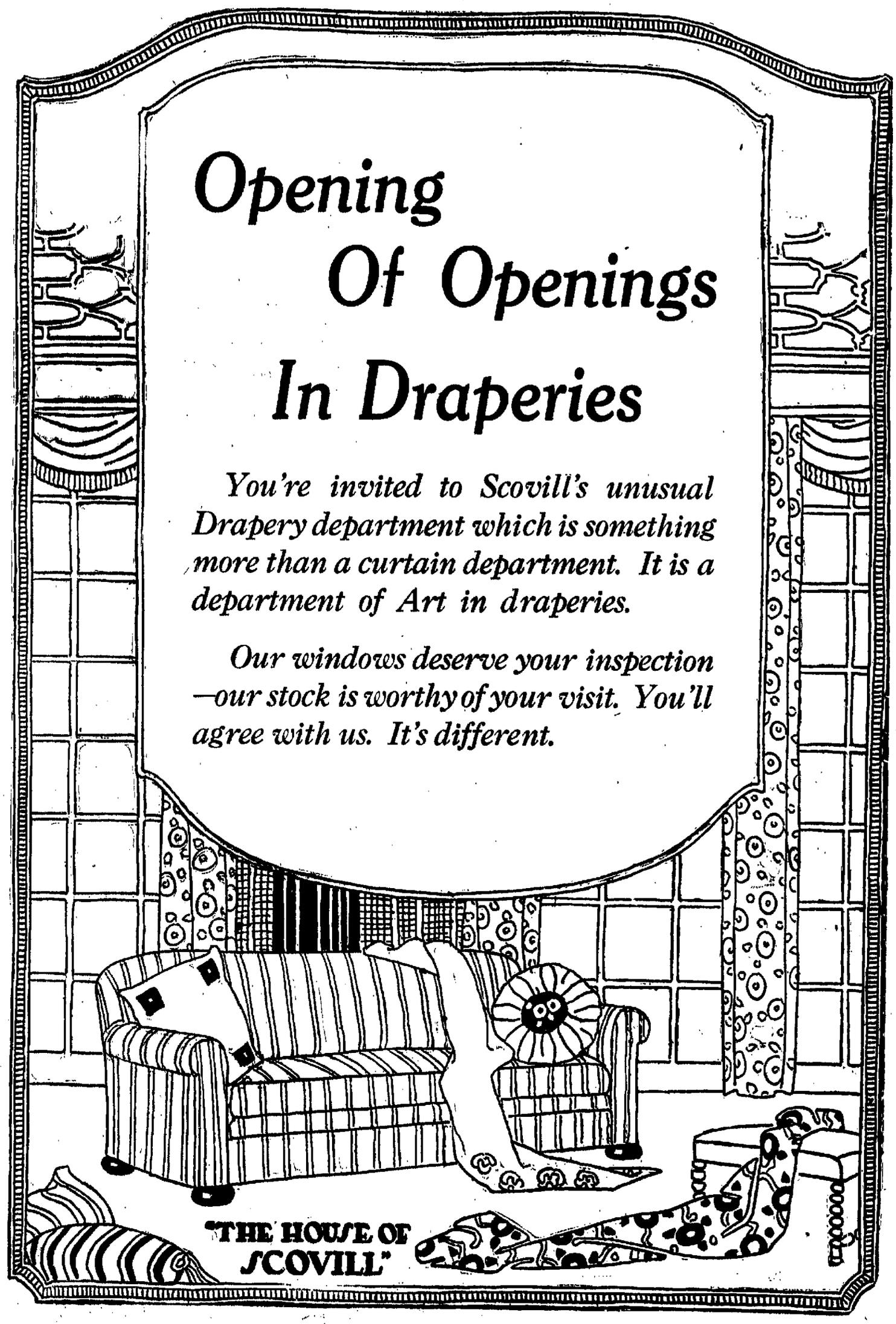

NewspaperARCHIVE® NewspaperARCHIVE®

SPORTS

STRONGEST TEAM IN STALEY HISTORY

Manager J. B. Fletcher Lining Up Players.

HAS GAMES BOOKED

First Chicago Club in Decatur April 12-13.

"We expect to have the strongest team in our history," said J. B. Fletcher, manager of the Staley baseball club, Saturday night.

The team will hold its first practice on the Staley diamond today in preparation for the first games of the season on April 12 and 13 against the fast Fairbanks Morse and Co. team of Chicago. The practice will be held at 9 o'clock this morning and every amateur player in the city who wants to try out for the club has been asked to be present.

TENTATIVE LINEUP.

Manager Fletcher has announced his tentative lineup for the season as follows.

Catchers Watkins and Hawkins.

Pitchers—Lambrick, formerly of Bloomington in the Three-I league, and Ross Hughes, formerly of Indianapolis in the American Association.

Infielders—Lotshaw, Charles Dresden, Songer, Woodworth.

Outfielders—Wasem and Minert.

CHICAGOANS COME.

Manager Fletcher has received word from the Fairbanks-Morse and Co., team, which won the championship of the Chicago city league last season, to the effect that it will do its training this season at Lafayette, Ind., with the Purdue university team. The Chicagoans always spend two weeks each spring in training. This team includes a number of ex-big leaguers, including Jim Scott, formerly of the White Sox; Holloway, formerly of Houston and Decatur, Bunny Hearne, formerly of Boston and Murphy formerly of Pittsburgh.

The Rockford Maroons have also been carded for games in Decatur on May 30, 31 and June 1. Pontiac Joliet, Spring Valley and other teams will be booked.

CUBS LOSE GAME TO LOS ANGELES

Los Angeles, Cal., March 29.—The Los Angeles team of the Pacific Coast league defeated the Chicago Nationals today 8 to 2, in a fast game, the first in which Cubs participated since coming to Southern California for their spring training. Nearly 7,000 persons attended.

MINOR LEAGUES TO OPERATE ALONE

Chicago, March 29.—Plans for operating independently of the major leagues were completed by a committee representing the National Association of Minor Leagues at a meeting here today. John H. Farrel of Auburn, N. Y., secretary of the National association; Thomas J. Hickey, president of the American association, and A. R. Tearney, president of the Three-I and Western Leagues, were named as a committee to meet with the National commission, if necessary, to perfect a formal agreement.

"When the break with the majors was affected at the joint meeting in New York we merely entered into a verbal agreement to respect contracts and territorial rights," said Mr. Tearney, who is chairman of the committee. "If the National commission desires to have the agreement reduced to writing, we shall be glad to arrange a meeting.

The presidency of the Western league will likely be retained by Mr. Tearney, despite the protest of E. M. Dickerson, who held the office when the league suspended last season. William Rourke, owner of the Omaha club, and Edward J. Hanlon, owner of the St. Joseph, Mo., franchise, said that Dickerson had given the club owners no assurance when he expected to return from France and that because of the lateness of the season it became necessary to elect a president to administer the affairs of the league.

"Mr. Tearney did not seek the office; we selected him," Hanlon said. "We are satisfied with our selection."

NO CHANGE IN BOWLING LEADERS

Toledo, O., March 29.—Today passed without a change being recorded in any department of the American Bowling congress tournament here.

L. Karbas and L. Levine of the Hawks flat five of Chicago rolled 1,262 for the highest team score of the day in the doubles and O. Bruce of Akron, registered 650 for the high count in the individuals.

Other scores in the singles were: J. Moore, Springfield, Ill., 640; D. Nolan, Cleveland, O., 638; A. Gross, Cleveland, 636; J. Parker, Cleveland, 633; C. Rebak, Springfield, 632.

Other leading scores in the doubles were C. Prenske and C. Crusoe, Chicago, 1,201; H. Stiegeimier and L. Franz, Cleveland 1,180; E. Ippel and M. Cooney, Saginaw, 1,179.

JOIE RAY WINS KANSAS CITY RACE

Kansas City, Mo., March 29.—Joie Ray, of the Illinois Athletic club running against Joe Stout of the University of Chicago in a matched 1,000 yard race at the fourteenth annual indoor meet of the Kansas City Athletic club here tonight, won the race in 2 minutes, 15 seconds, establishing what is said to be a new record for a twelve-lap track.

BASEBALL BY AIR

Possibility of "Air Circuit" in Future Seen in Invitation to Giants.

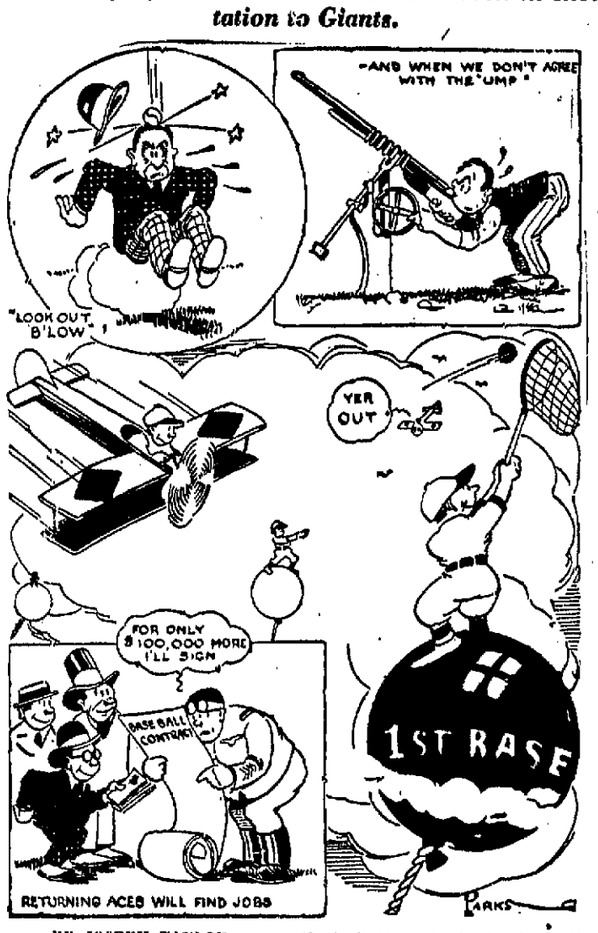

BY JOSEPH TAYLOR.

What may be the first step toward the possibility of baseball teams traveling to the different towns on their circuit by airplane, is seen in the invitation extended by the Curtiss company to the New York Giants to fly to Philadelphia from New York for the opening game of the season.

It is quite likely the Gotham team will accept the suggestion.

WATERWORKS TEAM BACK IN THE FIELD

Walter Lord Will Be the Captain.

The Waterworks baseball team will be back in the field again this season, as fast as ever, according to Manager Alois Young, who is getting the men rounded up again, some of them having just returned from overseas duty. Games can be booked by communicating with Mr. Young at 567 Greenwood avenue, or calling him on the phone, Main 2680.

Walter Lord will be captain again this year. Bob Rushing, one overseas man, is already back and will cover first base. Bowman and Schweinbold are expected back soon. The team will miss one player this year, that being Billy Moore, third baseman, who died in France. Manager Young wants games with any team within fifty miles of Decatur.

ST. LOUIS GOLFER WINS CONTEST

Pinehurst, N. C., March 29.—James M. Barnes of Sunset Hills club, St. Louis, won the North and South open golf championship here today, leading the field by a margin of two strokes with a total of 298 fourth 72 holes. Michael J. Brady of the Oakley club, Boston, finished second, with 300. The leaders:

Barnes—151-147-298.
Brady—148-152-300.
P. J. Doyle, Detl. 146-155-301.
R. G. McDonald, New Evanston, 147-155-302.
Tom Kerrigan, Slawanoy, 153-152-305.

ST. LOUIS THIRD BASEMAN SOLD

St. Louis, Mo., March 29.—Fritz Maisel third baseman has been sold by the St. Louis Americans to the Baltimore club of the International League.

Sam's Smile Has Never Had a Knock Out

"Tham" Langford.

Sam Langford's optics have often been battered shut during his long fistic career, but no one, not even Fulton in his recent victory over him, has been able to deliver the knockout to that smile. And after all, what's a black eye more or less when you can retain a grin like "Tham's?"

ACTORS MAY STRIKE IN ENGLAND

London, March 29.—An actors' strike is threatened in the United Kingdom. The executive committee of the Actor's Association with which the theatrical employes, musicians and vaudeville performers are co-operating today decided to recommend to a general meeting to be held Sunday that no member of the association appear in a cast not entirely composed of members of the association.

TO TRY AGAIN

Sir Thomas Lipton, England's foremost sportsman, who is soon to arrive in America, in order to arrange for next year's yacht cup race.

SENDS $110 HOME FROM FRANCE

Sergeant Fred Wilcox Will not be "Broke" When He Returns.

Mr. and Mrs. F. H. Wilcox, 254 North Water street, have just received a letter from their son, Sergeant Fred E. Wilcox of company A, 527th U. S. Engineers with the A. E. F. in France. He sent home $110 in cash with the instruction that most of it be banked so that he won't be "broke" when he gets back in the biggest little city on earth.

Sergeant Wilcox stated that he is located about half way between Commercy and Toul. He says that the boys in his outfit are counting the days and the hours and the minutes until the time arrives when they can start for home.

AMERICAN ARMS TO MEXICAN ARMY

El Paso, Tex., March 29.—Five thousand rifles, a quantity of ammunition and other war elements will be crossed here tomorrow for the Mexican Federal government in the north. The rifles and ammunition were made for the American army overseas, but were never used. They will be used in the campaign against Villa's followers in northern Mexico and to protect the American owned mining properties in the isolated districts frequented by Villa.

It was said here the rifles were permitted to be exported on condition that these foreign properties be properly guarded against Villa, who threatened to destroy them unless a ransom of $1,000,000 gold was paid him by those companies by March 1.

When Foy and Hitchcock Met.

Pittsburg Chronicle Telegraph—Shortly after Raymond Hitchcock made his first big hit in New York, Eddie Foy, who was also playing in town, happened to be passing Daly's Theater, and paused to look at the pictures of Hitchcock and his company that adorned the entrance. Near the pictures was a bill-board covered with laudatory extracts from newspaper criticisms of the show.

When Foy had moodily read to the bottom of the list he turned to an unobtrusive young man who had been watching him out of the corner of his eye.

"Say, have you seen this show?" he asked.

"Sure," replied the young man.

"Any good? How's this guy Hitchcock, anyhow?"

"Any good?" repeated the young man, pityingly. "Why, say, he's the best in the business. He's got all these other would-be side ticklers lasht to the mast. He's a scream. Never laughed so much at any one in all my life."

"Is he as good as Foy?" ventured Foy, hopefully.

"As good as Foy!" The young man's scorn was superb. "Why, this Hitchcock has got that Foy person looking like gloom. They're not in the same class. Hitchcock's funny. A man with feelings can't compare them. I'm sorry you asked me, I feel so strongly about it."

Eddie looked at him very sternly, and then, in the hollow tones of a tragedian, he said:

"I am Foy."

"I know you are," said the young man, cheerfully. "I'm Hitchcock!"

D. H. S. SWAMPS THE ASSUMPTION TEAM

Post - Season Basketball Game in J. M. U. Gym.

SCORE IS 57 TO 16

Shaw and Bowman Made Most Baskets.

The highest score that any Decatur high school team has ever made was run up in the game last night between Decatur and Assumption. The score was 57-16, with the local five easily grabbing the honors.

There was only a small crowd in attendance, and the game was too one-sided to be very exciting, but the crowd, largely made up of high school students, greatly enjoyed watching the locals "throw 'em in."

The bulk of the throwing was done by Leslie Shaw and "Snake" Bowman, holding down the forward positions for the Crimson and White representatives. Shaw secured eleven field baskets, and Bowman went him one better, with twelve goals. They were both playing as if the weeks of inactivity after the tournament had still left them in good playing condition.

GALVIN STARS.

Lips and Downing played well at guard, and the much heralded Assumption forwards were unable to connect very successfully with the ring.

Galvin, captain of the visiting team, played a fast and steady game. He was "all over the floor" and into most of the pays. Lawlis did not come up to expectations, although he played a hard game at all times.

At the end of the first quarter the score stood 14-4 in favor of Decatur and before the end of the half Decatur had registered 31 to 10 for Assumption. In this half Bowman made eight of his goals, and Shaw only three. In the second half Shaw made the eight, and Bowman, four. The six points made by the visitors in the second period were counted by Galvin and Lawlis. Galvin played through the entire game with an injured ankle, and this handicapped him to some extent.

SUMMARY.

Lineup, Decatur—Shaw and Bowman forwards, Johnson, center; Lips and Downing, guards.

Lineup, Assumption—Lawlis and Galvin, forwards, Sears, center; Allison and Lacharite, guards.

Field goals—Bowman, 12; Shaw, 11; Lips, 5; Johnson, 2; Galvin, 3; Lawlis, 3; Sears, 2.

Free throws—Lips, 1.

Substitution—Vilmure for Lacharite.

Referee—Westlund; umpire—Gill.

WEST SIDERS WIN.

In the curtain raiser for the Decatur-Assumption game Saturday evening, the Decatur Seconds defeated a team from the West Side by a score of 14-5. The game was a rough and tumble affair, especially in the first half, and both teams played their hardest. The score at the end of the first half was 8-4 for the high school.

Hays and Erhart played the best games for the Seconds, and Siphers was the individual star of the West Siders.

FRENCH WIFE, SUED AT HOME

Romantic Plot for a Block Trial at St. Peter's Church.

Linn Wilson brings his French wife home and is being used by Katherine Wilson for breach of promise, in a mock trial to be held Thursday night at St. Peter's African Methodist church. The mock trial is being given by clubs 7, 9 and 11 of the church for the benefit of the church. The admission fee will be 15 cents.

The lawyers for the defense will be Brown & Son, and for the prosecution Doolin & Polk. The trial will be of interest to many owing to the fact that Mr. Wilson is a member of the famous Old Eight known as the Black Devils. He has proven himself a fighter when it comes to fighting the Germans, but now will be seen in fighting a desperate feminine lover.

THEY'RE WAGERING $1,000,000 THAT BASEBALL COMES BACK

FRANCIS X. McQUADE, CHAS. A. STONEHAM, JOHN J. McGRAW

That baseball is indeed coming back is perhaps best indicated by the recent sale of the New York Giants for an amount reported to be around $1,000,000.

Such a large amount invested in a baseball club and franchise proves the confidence of the buyers in the future of the sport.

The new owners are Charles A. Stoneham, stock broker; Francis X. McQuade, former New York City magistrate, and John J. McGraw, manager of the Giants.

HOT SKETCHES ABOUT TOWN

Indignant Doughboy.

Washington Star: War Correspondent Lincoln Eyre said in a Paris Y. M. C. A.:

"Now and then you come across a dishonest shopkeeper who doesn't hesitate to unload bad money on the doughboy. I know a doughboy who called on one of those rascals the other day and said in a stern voice:

"'Hey, you—you gave me a bad 2-franc piece last night!'"

"The shopkeeper turned pale and handed the brawny doughboy a good piece.

"'Pardon, monsieur! Very sorry! Please excuse!' he said.

"'Aw, that's all right' said the doughboy, and turned to go.

"'But, monsieur,' said the shopkeeper, 'will you not give me back the bad piece?'

"The doughboy grinned and winked at the rascal in a meaning way. Then he said:

"'Oho, I passed it—passed it this mornin'—and a hard job it was, believe me.'"

KAUFMANS
DECATUR, ILLINOIS

New Stetson Hats For Spring—

—A wealth of the inimitable Stetson styles now ready; their exclusive shapes and colorings all expressive of the new season. $7 up.

Imported Borsalino Hats, made in Italy for American men wanting something different, $10.

Mallory Hats—the big value at a popular price, $5.

Clothes Built to Endure
Are the Clothes That You Want!

In this tailoring establishment your clothes are not "slapped together" any old way. Materials of quality and honest, efficient workmanship go to make of them clothes which will last.

Vigorous, active men need clothes that will "stand the gaff"—buttons sewed on to stay, seams that stick together "like glue," shape that is BUILT in and not merely PRESSED in.

Good old-fashioned QUALITY is the best policy after all. Come here, where you are sure to get it.

How does an all-wool Spring Suit—custom tailored to-your-measure—for $35 strike you?

We will be glad, any day, to show you our Spring line of materials.

TAILORS AND SHIRT MAKERS

ONYETT & TURPIN
HOWARD M. ONYETT WILBUR S. TURPIN
136 North Main Street
Opposite Lincoln Square Theatre

For The Man Who Buys Value
The PRINCETON LAST

The thoughtful buyer—the man who appreciates shoe value—is our most prized customer. Such a man will be delighted with the PRINCETON last—one of the nobbiest of the new Spring shapes.

Shown in Russian Calf leathers, coco brown color and also in gun metal. Underpriced at

$9

Many other new Spring shapes for dress and durable shoes for street wear and work. Our complete stock of men's shoes gives a price range of

$4, $5, $6, $7, $8 & $9

Ladies' New Spring Oxfords and Pumps

Brimming full of clever shapes, our ladies' shoe department offers a splendid selection of new pumps and oxfords priced at

$4.50 to $9.00

Misses' Spring Shoes

Our shoes for misses and growing girls never displayed better selection or values than now with prices ranging

$2.00 to $5.00

For the Boy

Strong, sturdy shoes for the growing boy; blacks, browns and tans. Moderately priced at

$2.25 to $4.50

The Bohon Store
BLICKLE BASTOB SCHLIE CO.
Eldorado and Broadway

TRADE MARK.
The City of GOODRICH Akron, Ohio

A Queer Old Bird is The Pelican

Its bill holds more than its bellican.

But at that, its heart is bigger than its bill. It is the only bird which shares its food with other and weaker fowl.

So the queer old pelican looms up handsome in Goodrich's eyes—eyes which see beauty that is more than skin deep.

Goodrich, it is true, makes Silvertown Cords the handsomest tires—the very Beau Brummel tires of smart cars.

Yet if clumsiness and ugliness would add one mile to their service, Goodrich would make them clumsy and ugly as the queer old pelican.

"Quality First," rules in the manufacture of Silvertowns; and they render quality service first and last.

Give your automobile the obvious grace and elegance of the Tires with the Twin Red Diamonds on the sidewall. Their mileage is sure.

Buy Goodrich Tires from a Dealer

SILVERTOWN CORD TIRES

"BEST IN THE LONG RUN"

NEWSPAPER ARCHIVE®

SEATS FOR THE BIG ORCHESTRA

Interest in Minneapolis Symphony Concert.

Mail orders are already being received at the Millikin Conservatory office for seats for the Minneapolis Symphony orchestra concerts which will be given April 29 and 30. Next week, or Tuesday, the exchange of tickets which the students have been selling will be made.

These tickets may be mailed to the Conservatory office and reservations will be made there. The final week for reservation of seats will be April 14, 15 and 16, when the box office at the Lincoln Square will be open from 9:30 in the morning until 1:30 in the afternoon.

The seats for the series are selling wonderfully well, and it is expected that there will be very few seats left by the final week.

Sunday Services

East Park Baptist—235 North Third street. Sunday school 9:30 a. m. Preaching services 10:45 a. m. and 8 p. m. Morning subject, "The Unclean Spirit." Evening subject, "The Soul's Exchange."

Second Presbyterian—Eldorado and Monroe. Rev. J. W. McDonald, pastor. Sunday school, 9 30 a. m. Morning service, 10:15 a. m. Subject, "What Do You Believe?" There will be reception of members at this service. Christian Endeavor, 7 p. m. This will be the last meeting in the contest and Miss Mae Hilbrant's division will be in charge, the subject being "The Best Things in Christian Endeavor." The committee is arranging special music. Evening service, 8 p. m. Subject, "What Part of the Bible is Most Important?" Minutes of time for the evening services should be noted.

Congregational — Church and Eldorado. Rev. Frank Fox, pastor. Sunday school 9:30 a. m. Preaching services 10 45 a. m. and 8 p. m. Morning subject "Then Art not far from the Kingdom." Evening subject, "The Redemptive Cross." Christian Endeavor 7 p. m. Miss Daisy Coleman, secretary of Congregational young people's work for Illinois, will speak.

Locust Street Mission—2800 East Locust. Sunday school 2 p. m. Preaching services 10:45 a. m. and 7 30 p. m. Christian Endeavor 6 30 p. m.

Grace Methodist—North Main and King. N. M. Rigg, pastor. Sunday school 9 30 a. m. Preaching services 10 45 a. m. and 8 p. m. Epworth League 6:45 p. m. Morning subject, "Guided Right But Headed Wrong." In the evening there will be a rally service for the minute men. A number of five minute talks will be made.

Trinity Methodist—North and Jackson. J. J. Sternberg, pastor. Sunday school 9:30 a. m. Preaching services 10 45 a. m. and 8 p. m. Epworth league 7 p. m. Morning subject, "The Christian Peace." Evening subject, "Riches and Poverty."

First Baptist—Water and North. Rev. T. H. Marsh, pastor. Sunday school 9:30 a. m. Preaching services 10:45 a. m. and 8 p. m. Chorus practice 5 30 p. m. Young people's meeting 7 p. m.

St. John's Episcopal—Church and Eldorado. J. C. White, priest-in-charge. Sunday school 9 30 a. m. Evening prayer and sermon 7:10 p. m.

English Lutheran—North Main and William. Rev. Roy O. Catlin, pastor. Sunday school 9:30 a. m. Public worship 10:15 a. m. and 8 p. m. Morning text, "We are ambassadors for Christ, as though God did beseech you by us." 2 Cor. 5 20. Evening text, "Thou preparest a table before me in the presence of mine enemies." Luther league 7 p. m. Subject, "The Fruits of Christ's Suffering."

Westminster Presbyterian—Park Place. Rev. E. Safford, pastor. Sunday school 9:45 a. m. Preaching services 10:45 a. m. and 8 p. m. Morning subject, "Caesar's or Christ's?" Evening subject, "Short Sighted People." Young people's meeting 7 p. m.

First Church of God—North Main and Packard. Rev. H. B. Boughter, pastor. Sunday school 9 30 a. m. Preaching services 10:45 a. m. and 8 p. m. Christian Endeavor 7 p. m. Morning subject, "Jesus' Last Journey to Jerusalem—Passion Foretold." Evening subject, "A World Conquering Faith."

First Christian—411 North Church street. Rev. H. E. Henry, pastor. Sunday school 9:30 a. m. Preaching services at 10:45 a. m. and 8 p. m. Christian Endeavor 7 p. m. Morning subject, "Confessing Christ." Evening subject, "The Vicarious Suffering." Special music at both services.

Church of The Living God—825 East Macon street. W. E. Bowen, pastor. Sunday school 1 p. m. Preaching services 3 p. m. and 7:30 p. m.

St. Paul's Methodist—1600 East North street. Rev. C. R. Booth, pastor. Sunday school 9:30 a. m. Preaching services 10:45 a. m. and 8 p. m. Epworth League 7 p. m. Morning subject, "War Alms and Reconstruction Tasks," sermon by Rev. Homer Heewing. Evening subject, "Putting First Things First." The quartet choir will furnish music at both services.

First Presbyterian—Church and Prairie. Rev. C. E. Janney, pastor. Sunday school 9:30 a. m. Preaching services 10:45 a. m. and 8 p. m. Christian Endeavor 7 p. m. Morning subject, "The Pre-eminence of Jesus." Evening subject, "The Joy of Sacrifice," second in the series "What the War has Taught us." The Boy Scouts of the city will attend the evening service in a body.

Fraternal Spiritualists — Meeting at 1071 North Clinton street Sunday at 7:30 p. m. Lectures and messages will be given by Mrs. C. H. Armstrong and Mrs. C. H. Alderson.

Spiritual Science society. Regular meeting at 7:30 p. m. at 681 North Mercer.

First United Brethren—Union and Eldorado. Rev. S. E. Long, pastor. Sunday school 9:30 a. m. Preaching services 10:45 a. m. and 8 p. m. Junior Endeavor 3:30 p. m. Christian Endeavor 7 p. m. Morning subject, "Spiritual Life." Evening subject, "Religious Significance of The Journeying of the Israelites."

St. Johannes' Lutheran—1100 East Orchard. A. F. W. and Robert Heyne, pastors. Sunday school 9:30 a. m. Preaching services 10 45 a. m. and 7:30 p. m. Between the hours 2 and 3 p. m. the workers for the every member canvass will be out. Evening service English Lenten service. Report of canvass given following the service.

Riverside Baptist—Cleveland and Traver. Rev. Irving A. Fox, pastor. Sunday school 9:30 a. m. Preaching services 10:45 a. m. and 7:30 p. m. Morning subject, "Can a Person Once Saved Ever be Lost? Is a Backslider a Lost Person or a Stumbling Child of God, Whom the Father Invites to Return." Evening subject, "The Four Judgments. Do the Scriptures Show a General Judgment or Set Forth Four Distinct Judgments in All." Young People's meeting at 6 30 p. m.

First Methodist—Church and North. Freeman A. Havighurst, pastor. Sunday school 9 30 a. m. Preaching services 10:40 a. m. and 8 p. m. In the morning Rev. John G. Baker, pastor of the Trinity Methodist church in Urbana will speak on the Wesley Foundation movement, a part of the centenary movement. In the evening the pastor will preach on "The Cure of an Incurable Disease." Young people's and high school devotional services at 7 p. m.

Third United Brethren — Division and Lawlor. Rev. E. H. Shuey, pastor. Sunday school 10 a. m. Christian Endeavor 7 p. m. Preaching service 8 p. m.

Personal

D. M. Eshelman, now a resident of Akron, O., but formerly of Decatur, has returned to his Ohio home after a visit of a week on business in this city.

Mrs. Charles Pick, who has been spending the winter in California, is visiting her mother, Mrs. E. Cannon, and son Lawrence. She will join her husband on his return to Chicago from California where he has been training with the Chicago Cubs.

AGED MOTHER AT POINT OF DEATH

Mrs. Caroline Wasson, Aged 86, Sick at Waynesville.

C. L. Wasson has returned from Waynesville, Ill., where he was called by the serious illness of his mother, Mrs. Caroline Wasson, who is eighty-six years old. Her home is at Lincoln and she was visiting in Waynesville when taken ill. She first had an attack of influenza. Then uraemic poisoning set in and now she has pneumonia.

K. and L. of S. Meeting.

Members of the Knights and Ladies of Security will give a dance on Wednesday evening in the K. of P. hall, corner of Main and William streets. The hours will be from 9 to 11 30.

Dr. L. M. Lee 76.

Dr. L. M. Lee is celebrating his seventy-sixth birthday today. They had planned to spend the day with Mrs. Lee's sister in Monticello but on account of illness of Mrs. Lee the visit was postponed.

MUSIC in the HOME

SCOUT BAND IS GREAT SUCCESS

Will Make First Appearance Decoration Day.

REPAIR LOG CABIN

Scout Executive Planning for Summer Camps.

The Boy Scout band which has been organized within the last three months has progressed rapidly under the leadership of Prof. Oscar Schwarze. The boys can now play several fine pieces and will soon be out practicing to play on the march. The band is preparing to make its first big appearance on Decoration day. The boys have worked hard as their development has shown and Decatur will soon have a fine Scout band.

LOG CABIN TO BE REPAIRED.

Mayor Dinneen visited the Lincoln cabin on Friday and looked it over very carefully to see what was needed to put it in first class condition. He has already turned it over to the Scouts and it is his intention to see that it is not only fixed up to preserve it as a relic but also that the boys might use it to the best possible advantage. Mayor Dinneen says he is for the Scouts and is sure that they will take excellent care of the cabin. After the cabin is put in shape it will be used as the outdoor headquarters of the Scouts and arrangements will be made so that troop meetings can be held there and the boys stay all night. The Scouts intend to take advantage of the facilities of Fairview park and this is what Mr. Torrence, the park custodian, wants them to do.

SCOUT WORK PROGRESSING.

L. F. Kinister, Scout Executive, who have been in this city for the past six months, sees a great advancement in the scout work here. Twelve fine troops are organized and three more are in the process of organization. Mr. Kinister hopes to have twenty troops organized before Memorial day. A fife and drum corps is to be organized and the boys will hold their first meeting in Mr. Kinister's office next Monday afternoon. Mr. Kinister states that the Decatur Scouts will be able to support both a fife and drum corps and a band, in fine shape. Decatur citizens certainly appreciate what the Scout movement is and their co-operation is going to make Decatur have one of the finest Scout organizations. The Rotary club is especially active in promoting Scout work and making it possible for every boy to have the advantage of this Scout training.

SCOUTS TO HEAR DR. JENNEY.

Dr. Jenney, pastor of the First Presbyterian church will speak to the Scouts Sunday evening on the work of the English, French, and Belgian Scouts during the world war. Dr. Jenney came in contact with these boys and is well able to tell of their activities. The boys will gather at their respective meeting places and march to the church where seats have been reserved for them. It is planned to have all of the troops there by 7:45 so that the boys might hear the special music which has been prepared for them. Every Scout will want to attend this meeting and know what part the European Scout played during this war.

CAMP BEING PLANNED.

Although no definite location has been found for a Scout camp this coming season, Executive Kinister and a committee are working on one. Plans are being made to give every Scout the advantage of a real outing. Executive Kinister has had a great deal of experience in camp work in Wisconsin, one camp under his supervision being rated as one of the best camps held for Scouts during the 1913 season. It is his intention to duplicate this camp for the boys here this coming summer.

Decatur Proud Of This Band

—PHOTO BY WASSON STUDIOS

The Boy Scouts' Band.

Top Row: Left to Right—Kenneth Beall, Fred Danzius, Stephen Platt, Floyd Wykoff, Robert Schaub, Clifford McKolvey.

Second Row—L. F. Kinnister, scout executive; Earnest Dempsey, Lester Shaw, Floyd Barnes, Homer Shaw, John Burns, Christopher Kalapis, Charles Schaub, Earl Richardson, Bert Gelbert, Prof. Oscar Schwarze, leader.

Third Row—Robert Wheeler, Rollin Pease, Jr., Glen Fullmer, Ned Pollard Donald Pygman, Durward Pygman, Harold Culp, Frank Suffern.

Fourth Row—Frank Lanham, Homer Hornbeck, Orville Hayes.

PANA PRESBYTERIAN CHURCH CHOIR

Recently a new choir was organized at the Pana Presbyterian church, and it has been singing on Sunday evenings at the church. The unusual ability of those singers, together with the splendid sermons delivered by the able pastor, Rev. W. C. Meeker, have been the means of taxing the seating capacity of the spacious new church.

The following are the names of the members of this choir:

Fred Alhime, J. F. Chambers, Dr. J. D. Reid, Robert Paddock, Louis Paul, C. O. Paddock, C. E. Cheney, W. B. Jordan, R. E. Roseberry, Frank Stamn, Charles Eichelberger, Royal Cheney, Earnest White, Harry Seiler, C. O. Moore, Dr. G. N. Gilbert and Al Wilson, Rev. W. C. Meeker and Miss Frilboy, Marion Leighty, Lewi Maton and Philip Colon.

BIGGEST BELL IN THE WORLD

Here is the biggest bell in the world, and it never has sounded a clear note. It is the famous bell of Moscow, cast in 1735 and weighing 200 tons. It was not taken from its mold until two years after it was cast, and in the meantime a fire had cracked it and the seven-foot fragment seen in front of it broke away. The fragment is worn smooth by the touch of the hands of thousands of tourists.

SERGE PROKOFIEFF COMES APRIL 7

Attention Again Called to Change in J. M. U. Course.

The attention of the public is again called to the change made Saturday in the final concert of the Millikin Artist series.

Ethel Leginska, who was to have appeared in Decatur on Tuesday evening, April 8, will not be able to come, and instead Serge Prokofieff, a Russian pianist and composer, will appear here on Monday evening April 7.

DEMONSTRATION BY CHILDREN

Each Little Girl Would Play Every Fifth Measure.

The childrens' recital at the Millikin Conservatory Saturday afternoon was a most enjoyable one for every one. The first number on the program was in the nature of a demonstration of the key board harmony which Miss Iva Wasson is teaching the children. Five little girls marched by the piano, each in her turn playing one measure of the composition. In this way each child played every fifth measure, and she had to be wide awake or make a mistake. This work proved most interesting to every one. The rest of the program was made up of piano numbers by the elementary students.

Saw Son's Ship.

Mrs. Matilla Gonker, viewed with much interest the Current Events picture shown at the Empress Theater last week from the fact that the Battle ship "Idaho" was shown. Her son Byron Kaiser is a member of the Pay Master's staff of the Idaho. The Idaho is 32,000 tonnage and left New York last Friday for a six months cruise. In a recent letter to his mother Byron says, he is again sleeping in a hammock and enjoying life. Their ship is like a moving palace. Byron has been in Philadelphia for a year, and in the navy service for two years. He has quite a lengthy address. It is "In care of the Pay Master, in care of the U. S. S. Idaho, in care of the Post Master."

TODAY'S MUSIC IN THE CHURCHES

SECOND PRESBYTERIAN.

Music at Second Presbyterian church Sunday will be:

MORNING.

Organ Prelude, "Festival March"—(Wrightson).
Anthem, "God to Whom We Look Up Blindly", (Chadwick)—Chorus Choir.
Organ Offertory, "Ave Maria" (Raff).
Organ, "Postlude in E"—(Batiste).

EVENING.

Organ Prelude, "Melodie" — (Rheinberger).
Anthem, "Rest in the Lord" (Burdett) —Chorus Choir.
Organ Offertory, "Lento Sostenuto"—(Chopin).
Organ, "Postlude in G"—(Whiting.)

First United Brethren.

The following musical program will be given at the Sunday services at the First United Brethren church.

MORNING.

Organ Prelude, "Andante con Moto" (Calkin).
Anthem, "The King of Love My Shepherd is" (Shelley)—The Chorus Choir.
Offertory, "Deroonne in A" (Delbrueck).
Duet, "Crucifix" (Faure)—Miss Frances Summers and Miss Lillian Jonkisch.
Organ Postlude, March (Batiste).

EVENING.

Organ Prelude, "Barcarole"—(Hofman.)
Anthem, "Lift up your Heads" (Hopkins)—The Chorus Choir.
Organ Offertory, "Mimosa"—(Christiani.)
Organ Postlude, March—(Petrali).

First Presbyterian.

The music at the First Presbyterian church on Sunday will be as follows:

MORNING.

"Will Keep in Perfect Peace,"—Quartet.
"Breathe on Us From on High"—Mr. Lyons and Mr. Geiger.

EVENING.

During the fifteen minute organ recital before the service, Miss Bunn will play. "Vesper Bells"—(Spinney)
"International Fantasy"—(James Rogers, national airs of England, Belgium, Japan, Italy, France and the United States.
Mrs. Homer Dateman will sing Kipling's "Recessional" and Mrs. Bateman and Mr. Geiger, "Acquainted Thyself, not Him."

GLEE CLUB ON TRIP IN SHELBY

Good Audience at Friday Night Entertainment.

The Millikin Glee club is scheduled to return this afternoon from Findlay where they gave a concert Saturday evening.

On Friday evening the club gave a concert at Shelbyville in the high school auditorium. This concert was given under the auspices of the senior class, the arrangements having been made by George Hayes, who was a member of the club at Millikin last year, and who is now teaching in the Shelbyville high school. There was an audience of over three hundred people present, and the club numbers and solos were well received.

The Findlay concert was given in the Methodist church, and a large crowd was present there also.

Twenty-one men made the trip to these towns, including five men to each part, and a pianist. On next Thursday evening the glee club will make a trip to Macon.

MUSICAL DIRECTORY

LOOS-TOOKER SCHOOL OF VOCAL ART
CAROLA LOOS TOOKER.
ANGELA LAPPART
201-203 New Suffern Bldg. Phone 6823

Week's Best Sellers

PATHE.

"Beautiful Ohio."
"Till We Meet Again," song.
"Madelon."
"Tenting on the Old Camp Ground."
"Oh, Helen!"
"Peter Gink."

EMERSON.

"Sara, Come Over Here," character song.
"That's What the Red, White, and Blue Means."
"Ring Out Sweet Bells of Peace," Peerless quartet.
"The Statue of Liberty is Smiling."
"Pahjamah," one-step.
"Singapore."
"American Patrol March."
"American Republic March."

VICTOR.

"Rockin' the Boat."
"Watch, Hope and Wait, Little Girl."
"The Lark."
"Head Over Heels."
"In the Land of Beginning Again."
"God Bless You, My Dear."

COLUMBIA.

"Smiles," song.
"Till We Meet Again."
"Oh, Susy, Behave."
"Singapore."
"How You Goin' to Keep 'Em Down on the Farm."

EDISON.

"Coming Home," Anna. Case.
"Easter Chimes."
"Souvenir," violin, Albert Spaulding.
"Gentle Spring," Billy Murray.
"Clover Club," Fox trot.

PUPILS WILL GIVE RECITAL

The intermediate and advanced pupils of Miss Bernice Ober will give a recital on April 3, at 8:15 in the evening in the Emerson Piano house recital hall. The public is invited.

Third Floor **Linn & Scruggs** Music Store

Get the Most Out of Your Victrola By Having a Good Collection of Records

The extent of the enjoyment you may derive from your Victrola is limited only by the number of records you have. Upon your record selection depends the versatility of your Victrola—and our large record stock can easily make your Victrola just as versatile as you would wish it to be.

Here Are Victor Records That Should Be in Every Home:

17878 85c — America—Victor Mixed Chorus. Red, White and Blue—Victor Mixed Chorus.
17866 85c — Juliet's Slumber—Victor Concert Orchestra. Venetian Love Song—Victor Concert Orchestra.
18263 85c — Oh, Lady (Comic)—Collins & Harlan. Night Time in Little Italy—Collins & Harlan.
18293 85c — My Own United States—Raymond Smith, E. Hamilton and Male Quartet. We'll Never Let the Old Flag Fall.
18481 85c — Paul Revere—Charles Hart and Lewis James. Bring Me a Letter From My Old Home Town—Shannon Four.
18474 85c — For Your Boy and My Boy—Peerless Quartet. When You Come Back—Raymond Dixon and Orpheus Quartet.
18496 85c — I'm Always Chasing Rainbows—Chas. Harrison. I Miss the Mississippi Miss That Misses Me—Sterling Trio.
18516 85c — It's Never Too Late to Be Sorry—MacDonough. Don't Cry Little Girl, Don't Cry—Henry Burr.
45121 $1.00 — Battle Hymn of the Republic—Reinald Werrenrath. Columbia the Gem of the Ocean—Lambert Murphy.
45154 $1.00 — A Khaki Lad—Reinald Werrenrath. I Want to Go Back to Blighty.
45161 $1.00 — Beautiful Ohio (Song)—Olive Kline, Marguerite Dunlap. Dear Little Boy of Mine (Song)—Elsie Baker.
64181 $1.00 — Mother Machree—John McCormack.
64563 $1.00 — Songs My Mother Taught Me—John McCormack.
64694 $1.00 — There's a Long, Long Trail—John McCormack.
64696 $1.00 — Keep the Home Fires Burning—John McCormack.
61729 $1.00 — Darling Nellie Gray—Alma Gluck.
64782 $1.00 — Rainbow of Love—John McCormack.
64793 $1.00 — Bring Back My Bonnie to Me—Alma Gluck.
87221 $2.00 — The Rosary—Ernestine Schumann-Heink.
87264 $2.00 — Where Is My Boy Tonight?—Louis Homer.
35607 $1.35 — Songs of the Past, No. 21—Victor Mixed Chorus. Songs of the Past, No. 22—Victor Mixed Chorus.
35634 $1.35 — Hawaiian Butterfly, Medley Fox Trot—Victor Military Band. When It's Circus Day Back Home, Medley One-Step—Victor Military Band.
70107 $1.25 — It's Nice to Get Up in the Morning, (But It's Nicer to Lie in Your Bed)—Harry Lauder.
70117 $1.25 — The Laddies Who Fought and Won—Harry Lauder.
70118 $1.25 — I Love to Be a Sailor—Harry Lauder.
55093 $1.50 — American Fantasie, Part 1—Victor Herbert's Orchestra. American Fantasie, Part 2—Victor Herbert's Orchestra.
74573 $1.50 — Faust. Salut, Demeure (All Hail Thy Dwelling) —By Giovanni Martinelli.
74321 $1.50 — Love's Old Sweet Song—Clarence Whitehill.
74534 $1.50 — Aloha Oe (Farewell to Thee)—Alma Gluck.
74536 $1.50 — Last Rose of Summer—Galli-Curci.
88673 $3.00 — Sing Me to Sleep—Gluck and Zimbalist.

Climb the Stairs and Save Money

73c

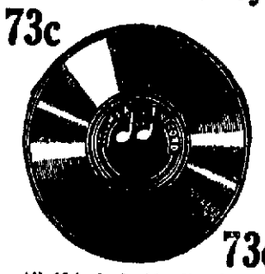

73c

All 10-inch double disc 85c Records—Victor, Columbia, Emerson—on sale at

—73c—

ALL NEW RECORDS

Large stock of Pathe Records now on sale at prices that will surprise you.

We Exchange Your Records.

RAY RECORD EXCHANGE
Open Evenings
Over Empress Theatre

The Most Popular Style

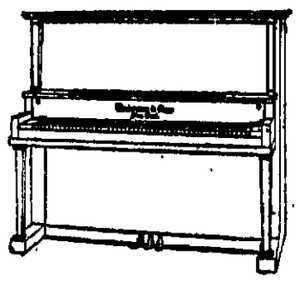

Second Oldest Piano in America

Lindeman & Sons Style 5

In Buying a Piano or Player

The One Price—No Commission Plan

is your best guarantee against overcharge in price and misrepresentation in quality.

Representatives

Emerson Schomacker Lindeman & Sons

Emerson PIANO HOUSE

"The House of Music" 143-145 N. Main St.

NEWSPAPER ARCHIVE® NEWSPAPER ARCHIVE®

Greatest Woman Golfer Tells How

Dress Wisely, Swat Gently, Take It Easy

BY MRS. GOURLAY DUNN-WEBB

(Only Woman Golf Professional in the World).

There are a few all-important things to know about golf before trying to play the game.

The first is that it is not an easy game to learn. It requires patience, and tireless and constant practice. The person who expects to play a good game of golf by playing spasmodically will find himself in difficulties at once. It is perfect exercise—it brings into play every muscle in the body. And it is a game which requires thought and much care.

In golf, complete poise is an absolute essential. Anything which breaks that poise must be avoided. Absolute balance is essential, and to obtain that balance, one of the most important points to be watched is one's clothing.

The woman who expects to play golf first of all must be sure that her clothing is comfortable. Never mind the beauty, although there are plenty of golf costumes which are beautiful. I do not advise the wearing of a corset when playing golf. Men don't wear them, and that is the chief reason why they play a better game than women. Corsets do not permit the body entire freedom—and golf demands that.

Choose a loose, comfortable dress. The skirt should be short, at least eight or nine inches from the ground. This will avoid any draggled skirts about the ankles if you should happen to be playing on a wet course and in the grass, as often is the case. As a rule I wear a sports shirt. They are loose and comfortable, and one may stretch her arms without pulling out her waist.

Wear a small close fitting hat under which one may tuck her hair and be sure it will stay. Men usually wear a cap, and play without coats. The hat should have no brim to flop about in the wind, because any distraction is disastrious to the beginner.

Now, about shoes. They are all-important. This applies to women as well as to men. Heels should be about one inch high. The reason is that the body must be perfectly balanced. High heels cause one to topple forward. Shoes without heels are quite as bad because they permit the body to sway backward. Shoes should have stout, thick soles, and be made of heavy leather, square-toed, and plenty large enough that they will not pinch before one has gone half way around the course. My golf shoes always have nails in the soles as a precaution against the slightest slipping.

If a coat is worn, it should be loose and wide across the back, and should allow the player's arms free play.

I should advise persons who wish to learn golf to begin their practice at home. Indoor practice will prepare the muscles for the greater exertion of outdoor work.

Take your game of golf easily and learn it one point at a time. Never hurry from one thing to another. Master one shot at a time and one move at a time. When you have one step under control, the next one will follow easily and naturally.

Mrs. Gourlay Dunn-Webb, famous woman professional golf-player and record-holder, illustrating her own maxim: "Be comfortable while you are playing golf."

HEADQUARTERS OPEN AT 8 A. M.

Macon County Clothing Camapign This Week.

TO HELP SUFFERERS

Decatur Women to Help Receive Articles.

The campaign for the collection of Macon county's quota of clothing for the Red Cross for use in the devastated countries of Europe will begin promptly at 8 o'clock Monday morning when the room formerly occupied by the Greider restaurant at 141 East Main street will be open and in charge of a committee of women who will receive any clothing and shoes which the people of Decatur or Macon county may contribute for the cause.

Frank M Meridith is in charge of the campaign

The work will be pushed through out the week

CLEAN IT

It is especially asked that the clothing be clean. The people who will handle this clothing for the suffering in Europe are giving their time to the work. It is not fair to ask them to handle filthy garments. It would be an insult to send such to the suffering abroad

Macon county's share is six tons. It is a lot of clothing but the need is very great.

WANTED FOR SUFFERERS.

In a recent issue of the bulletin regarding the need for this campaign to make use of the old garments of the comfortable and safe American people the Red Cross states:

"Conditions in France and Belgium are duplicated in every European country that had seen the devastation of war. In Poland the suffering is unspeakable. And in the Balkans. Stop to consider that what happened to Northern France happended to all of Serbia and all but a little corner of Roumania and to large parts of Italy and Greece and Albania. And Palestine is not only the victom of war but the victim of fifteen hundred years of oppression. The most immediate need of the peoples of all these countries is the need for clothes to replace the rags they now are wearing.

AMERICA ANSWERS.

"Their need is tragic.

"What's to be done? The people of America, laborers, mechanics, professional men all, have a good answer. Suits, coats shirts, underwear, socks, shoes that the individual has decided to discard will give much better service on the shivering and exposed of the unfortunate million of Europe than as dust clothes or in the family ragbag."

WOMEN WILL HELP.

Decatur women who have agreed to serve next week in this cause are as follows.

Miss Hildred Arthur	Mrs. Wm. Downey
Miss Celia Arthur	Mrs. E. W. Ammen
Mrs. W. H. Jennings	Mrs. Dan Macknot
Mrs. John Fitzgerald	Mrs. Chas Starr
Mrs. M. J. Houenn	Mrs John Grindel
Mrs. Robert Mueller	Miss Rose Elliott
Mrs. Mary Ferguson	Mrs. J. M. Logan
Mrs. E. L. Bruno	Miss Joy Batchelder
Mrs. Ed Shelah	Mrs. W. H Carter
Mrs. John Culver	Mrs. Frank Meridith
Mrs. W. D. F. Warren	Mrs. Will Shollabarger
Mrs. C. E. Chamberlain	

S. G. E. Club Meets.

The S. G. E. club met Thursday afternoon at the home of Mrs. W. J. Hives, 435 Stuart avenue. The afternoon was devoted to sewing and visiting. A two-course luncheon was served. The color scheme of yellow and white was carried out. The center piece was yellow daffodils. The next meeting of the club will be at the home of Mrs. Lloyd Peabody.

AIR COPS LEARN MOTOR'S QUIRKS

New York has the first police aviation squad in America. Here are some of the flying bluecoats receiving a lesson in handling an airplane motor. Note their nifty overseas caps, so much snappier than the ordinary police headgear

B. A. MILLION IS NAMED PRESIDENT

Of Life Underwriters' Association.

Burwell A. Million was elected president of the Life Underwriters' association of Decatur at a meeting of hat organization held Saturday noon at the Elks club Other officers were named as follows:

Vice-president—C. H. Leas.
Secretary—C. C. Simpson.
Treasurer—J. W. Crane
Executive committee—Fred Platt, chaiman; Owen Scott and T. W. Boruff.

Applications of three insurance men for membership were accepted. Seventeen were present at the luncheon Saturday noon and much interest in the program of the organization was shown It is the intention to make the Underwriters' association one of the influential organizations of Decatur in the way of assisting in the general progress

Sugar energy is added to your system every time you drink a bottle of the genuine

WHISTLE
—the pep of pure sugar and fruit in bottles

To test this, drink a bottle of Whistle when hungry and see how it energizes your being. The pure filtered and sterilized water further adds to your well-being. Let children drink Whistle freely. It provides the sugar energy that made the American soldier the wonder of the world.

---just whistle

Business Success Is Easiest Won

By Young Men and Women Who Have the Ambition and the Foresight to Fortify Their Natural Talents by a Comprehensive Course of Intensive Business Training.

At A Successful Business College

No man or woman is so NATURALLY gifted that he or she cannot profit by a Business Education. This does not mean that you may not succeed without one—that you may not even attain a LARGE MEASURE OF SUCCESS—but it DOES mean that such an education will smooth your path, make success more certain and easier won. It means also that SOME of you, who would FAIL without Business College training, WITH IT WILL SUCCEED. And it means, further, that ANY of you, who get such a training, will GO FURTHER and ACCOMPLISH MORE, with LESS EFFORT and IN SHORTER TIME than you possibly could without it.

Never before has it been more literally true, than now, that you can set your own valuation on yourself—write your own salary, if you please, at your own figure.

But you can't do this by "wishing," by "force" or by "legislation"—you must DESERVE SUCCESS before Fortune will begin to smile upon you.

You Can't Raise Yourself "By Your Own Boot Straps"

"Blanket increases" of wages or salaries, arbitrarily secured, amounts to nothing. Unless the increased pay comes because you DO more, or PRODUCE more, to justify it, all the increase is purely imaginary becuse higher cost of the things you must buy will "eat up" the apparent gain.

Recognition of this fact is the strength of Democracy—failure to recognize it is the weakness of Bolshevism. "You can't eat your cake and have it, too."

Young man and young woman—INCREASE YOUR USEFULNESS and the inevitable result will be GREATER EARNING CAPACITY. But the FIRST "move" is "up to you." You must cultivate your talents—increase your knowledge.

This LYON Business College Training Will Do For YOU!

—it will make you **thoroughly** competent to **successfully** fill any of the positions indicated in our course of study which you may elect to prepare for;

—It will add **immediately** to your earning power. (It has been estimated that one year spent in a good business college means, in greater earning power, as much as ten years in the "school of experience;")

—It will add to your self-confidence—make you respected and self-respecting;

—It will make you a better citizen—a better American—because it will make you better satsfied, and enable you to get out of life the reward to which you are entitled.

Check the Course You Want to Take

—Rapid Calculation	—Commercial Arithmetic
—Bookkeeping	—Stenography
—Correspondence	—Penmanship
—Punctuation	—Office Practice
—Court Reporting	—Business English
—Typewriting	—Cost Accounting
—Mimeographing	—Reading
—Commercial Law	—Grammar
—Filing Methods	—Spelling
—Office Management	—Banking
	—Shorthand

And Remember That You Can Get This Training Without One Single Cent of Cash In Advance!

The LYON BUSINESS COLLEGE has put Business Education within the reach of all. No longer can you offer lack of ready cash as an excuse for your failure to get the BEST commercial education obtainable. Our credit plan of enrollment allows you to enter the LYON SCHOOL, attend all classes, perform all work, and even graduate before you pay us anything. YOU MAY EVEN WAIT UNTIL YOU ARE EARNING MONEY in a good paying position, WHICH WE GUARANTEE TO SECURE FOR YOU, before you pay us.

If we don't get you a position, as we guarantee to do, after you graduate—you need NEVER pay us a DIME.

Young men and women—you can now be what you have often longed to be in your "day dreams." You can realize your Life's ambition, in a few month's time, with no immediate investment except your time and effort. You take no risk—the risk is ours. Yet not ours, either, since we KNOW that we can SUCCESSFULLY TRAIN YOU—AND PLACE YOU IN A POSITION WHICH WILL ENABLE YOU TO PAY US BACK.

A Self-Supporting Child Is Far Better Protected Than One Who Is Left With An Immense Fortune!

The ability to earn money is an essential and a permanent asset. Training in the fundamentals of business insures success from the very start.

The cost of a business education is so little and its necessity so great that you will never forgive yourself if you neglect this duty to your child.

We train both young men and young women. Today the place of woman in the business world is well established. And even though your daughter has no present need of earning her own way, she should be given the training which will enable her to support herself if the need should ever arise.

Many a wife has been left without means of support through the financial failure and death of her husband. Now is an ideal time to give your daughter an education which is the best insurance against possible "Rainy Days" in the future.

If You Have the "Stuff" That Success Is Made Of Come In and Talk Things Over With Us Tomorrow!

LYON BUSINESS COLLEGE

"Where You Learn It Right"

R. A. WAITZ, Owner

Occupying Entire Second and Third Floors of the Neustadt Building, Corner Water and Prairie Sts.

Decatur, Ill.

NewspaperARCHIVE®

NEW $150,000 INDUSTRY FOR DECATUR

MUELLERS LAUNCH FOUNTAIN COMPANY

Three Buildings at College Street and the Wabash Will Be Used for Enterprise—Other Structures Planned.

Another large addition to the industrial activities of Decatur is about to be made.

Within a few weeks the Mueller Fountain & Fixture Co., which has absorbed the Decatur Fountain Co., and its interests, will be actively in business in factory buildings on North College street, just north of the Wabash tracks. There are three of these buildings embracing 40,000 square feet, but as shown in the illustration the plan provides additional buildings to care for the expansion which the company feels positive will come.

The main objective now is to get under way immediately and to accomplish this two of the Mueller buildings were remodeled and a third one was added.

OFFICERS OF CONCERN.

The officers of the new company are:

President—Adolph Mueller.

Vice-president and general manager—A. W. Eichman.

Treasurer—Robert Mueller.

Secretary and sales manager—C. H. DuBois.

Assistant secretary—F. W. Cruikshank.

Superintendent—Hugh A. Parsons.

Directors—Philip Mueller, F. B. Mueller and the above officers.

The undertaking represents an investment of approximately $150,000.00.

In the launching of this new enterprise the H. Mueller Mfg. company is merely putting into effect a plan for the removal of the Decatur Fountain Co., to a building nearer their own factory. The Muellers have always been interested financially in the Decatur Fountain Co., and nearly two years ago started to make the move mentioned, but were diverted by the entrance of the United States into war. The plan was temporarily abandoned and the company entered into the manufacture of munitions. This, however, has proved a lucky circumstance, because in establishing the new enterprise at this time they are enabled to have associated with them two high grade men of special training and wide experience in the persons of A. W. Eichman of Decatur and Hugh A. Parsons of Grand Rapids, Mich.

Back of this company are Philip Mueller, superintendent; Fred B. Mueller, vice-president; Robert Mueller, secretary; Adolph Mueller, president and treasurer, and F. W. Cruikshank, assistant secretary, all of the H Mueller Mfg. Co., which gives the undertaking assured financial strength.

LINE OF GOODS.

The new company will manufacture a complete line of soda fountains, and will be especially organized for the manufacture of woodwork and other materials necessary for the equipment of department stores, clothing stores, drug stores, banks, etc. The Mueller policies will be injected into this line of work and everything produced will be on the same plane of quality which has made the Mueller line of brass goods recognized as the standard throughout the country.

The new company does not go into business as an assembling plant, but as manufacturers of a complete product in so far as metals and accessories are concerned. Orders for modern types of machinery have been placed and this equipment will be installed in time to take care of orders, of which the company has already received a flattering number, before the first of May. All the machinery will be motor driven.

LATEST METHODS.

The latest approved methods of seasoning lumber have been adopted and all wood work will be scientifically kiln dried and treated in accordance with the accepted standards adopted by the United States government. This method has been brought to a high state of perfecion in the noted Grand Rapids furniture factories and is the same that is used by these manufacturers in the production of the finest types of modern furniture. Likewise new goods and finishes will follow the newest ideals of the best there is in furniture, it being the policy of the company to produce a line of goods artistically and aesthetically correct, and all equipment and plans are being made to coordinate with this thought. There is to be a special designing department which will give technical advice in planning for interiors of stores of all descriptions, as well as advice and help in the construction and arrangement of new buildings and the remodeling of old ones in conjunction with the interior equipment necessary. This arrangement gives the company a department which, it is said, is not to be found in any other enterprise of like character in the country. The policy of the company is based on two recognized tenets of successful business ethics, which is to manufacture a strictly high grade product and to give to patrons the utmost in service.

EXPANSION IN VIEW.

The foundation of the business is being laid with a view to future expansion, which seems justified by existing conditions, such as the education of business men to a higher plane of interior decorations and fixtures and the demand which has suddenly been created for soft drinks through the ostablish of the nation wide prohibition.

Practically all the men who are to be identified with this company are widely known in Decatur and throughout the country as manufacturers. There are two new men in the organization.

MR. EICHMAN'S WORK.

A. W. Eichman has resided in Decatur for several years and is to have charge of the interior equipment and store fixture department, which he has studiously followed for the past fifteen years. He has back of him a technical course in interior designing and decorating obtained at Yale University. His first practical experience was with O C Kade of Chicago, who is today recognized as the pioneer architect of interior equipment for commercial efficiency. During his association with Mr. Kade he designed and planned special equipment for many department and clothing stores, banks, drug stores, etc. After five years of development in this line Mr. Eichman was engaged by the Grand Rapids Showcase Company at Grand Rapids, Mich., acting in the capacity of traveling store architect and designer, with headquarters at different times in Chicago, New York and Grand Rapids from which three cities he traveled all over the United States, planning and selling equipment for high class interiors.

Evidence of his ability is shown in the installations in such well known stores as Rothchilds', Capper & Capper, and The Hub, of Chicago while in the east his creations in designing are to be found in The Hospanic Museum, John Wanamaker's Department store, David Belasco's Napoleonic Room in the Belasco Theatre, Thurns-Stein and Blaine, Litchtenstein's, and others. The last two of these commissions executed by Mr. Eichman are recognized as very exclusive Fifth Avenue shops. He has likewise to his credit the interior designing and equipment of some of the largest department stores in the United States. Since June, 1910 he has been with the Walrus Manufacturing Company of this city as designer and salesman of their soda fountains, bank equipment, etc., and severed his connection with that company on March 1st of this year.

H. A. PARSONS' EXPERIENCE.

Hugh A. Parsons comes to the new company as factory superintendent. He has grown up in the woodworking business His first instructions were received under his father who was superintendent for the old Stow & Davis Company of Grand Rapids. Later he was with Lomis & Hart Mfg. Co., of Chattanooga, Tenn., where his ability was quickly recognized and he became the assistant superintendent and designer, which position he occupied for nine years. The Berkey & Gay Furniture Co., of Grand Rapids, recognizing in Mr. Parsons a man of practical experience and progressive ideas in the manufacture and designing of furniture, called him to their ranks and put him in charge of their sample room floor. It is in this department that samples of furniture are manufactured for the annual exhibits which attract expert buyers from all over the world. The Berkey & Gay Company is prominent as one of the largest manufacturers of furniture in the world, and their expressive designs and high character of goods manufactured, enabled Mr. Parsons to add largely to his stock of knowledge in this line of work. The Sligh Furniture Company of Grand Rapids recognized in him the type of man they wanted, and for fifteen years he acted as their assistant superintendent.

He was later for a short period with the Wilmarth Showcase Co., of Grand Rapids, and then returned to the service of Charles R. Sligh as factory inspector for the Furniture Mutual Life Insurance Co., which position enabled him in the discharge of his duties to become acquainted with the interior working conditions and equipment of all Grand Rapids furniture factories. His education in the furniture business and his intimate knowledge of the practical side of manufacturing, makes him a most desirable addition to the new company.

BECOMES SECRETARY.

Charles H. DuBois, who has been associated with the Mueller Manufacturing Company for eight or nine years, now being located at Salt Lake City, will return to Decatur and become the secretary and general sales manager for the new company. He is well equipped for the work by reason of the fact that he was formerly identified with the soda fountain manufacturing business. Both Mr. Parsons and Mr. DuBois bring their families to Decatur to reside.

The Mueller Fountain & Fixture Company is going into the business determined to push it vigorously. In addition to their own corps of highly specialized salesmen they will have the entire traveling force of the H. Mueller Mfg. Company as scouts for business. While the Mueller Mfg. Company men will not devote their entire energies to the new company they will by reason of continual traveling over the United States, be in a position to scout for business in the Fountain and Fixture line. This combination of salesmen promises to give to the new company a very effective road force.

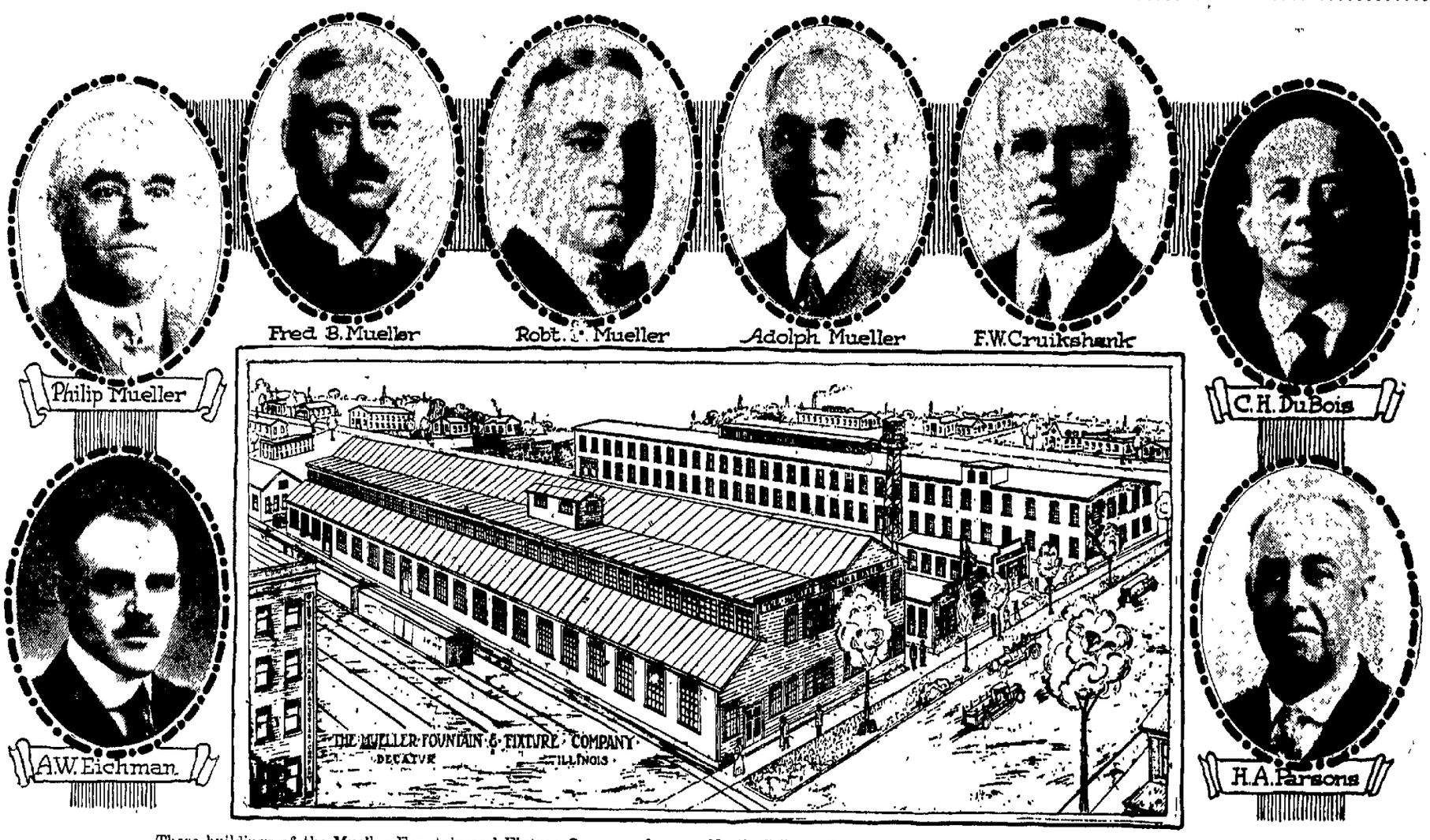

These buildings of the Mueller Fountain and Fixture Company face on North College street and are just north of the Wabash railroad. The main building in the foreground and the office building are now erected and the structure shown in the rear is still to be built. The number of skilled mechanics and employees of the concern will be steadily increased as its business grows.

Do You Like Refined Distinctive Things?

If refinement and distinction are the qualities you are looking for in a carriage for your baby, you will surely find them in a

Heywood-Wakefield

Take the example we illustrate here. It's lines are entirely out of the ordinary in baby carriages.

It's wood and reed body is both distinctive and beautiful. As with many of our other carriages, it has a reversible gear and all the other famous Heywood-Wakefield special features.

In both serviceability and style, you will find our baby carriages and go-carts the greatest values ever sold for the money in this community.

We always have a good selection of carriages for you to choose from. May we show them to you?

Priced up from $24.75

Meridith Furniture Co.

CASH OR CREDIT

BATTERY "Exide" SERVICE

Eighty-two per cent of ALL the Batteries in use by the United States Government are EXIDE.

All the Batteries used in the United States Air Service are EXIDE.

W. L. Shellabarger & Sons

The ONLY Fireproof Garage in DECATUR, ILLINOIS

Overland

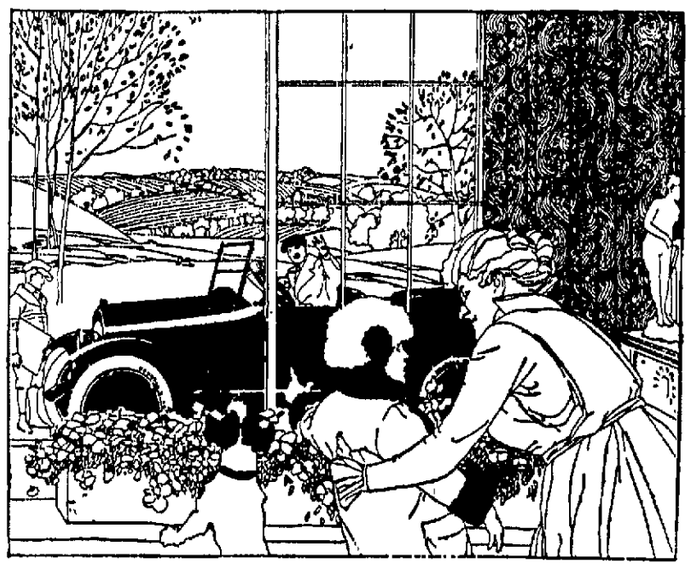

"Pals"

Picture your own little ones riding in the great outdoors, cheeks aglow, eyes sparkling, blood pulsating with the tonic of sunshine and fresh air. It is a wonderful part Overland is playing today in the home and business life of its six hundred thousand owners. More than one-fifth of them are driving the Model 90 shown here. Women, particularly, praise its comfort. Owners everywhere are gratified over its economy and dependability. These owners are better guides than specifications.

W. C. STARR

OVERLAND SALES & SERVICE STATION

Main 251. 530 N. Main

Overland Model Ninety Five Passenger Touring Car $985; Sedan $1695; f.o.b. Toledo

NEWSPAPERARCHIVE® NEWSPAPERARCHIVE®

On The Way To Decatur--Under Its Own Power--

THE DUAL TRUCK-TRACTOR

The first of its kind—the pioneer of a mighty fleet to follow—a Dual Truck-Tractor is now being driven under its own power from Chicago to Decatur, via Bloomington.

The coming of this marvelous labor-saving machine to Decatur, marks, we believe, the beginning of a new era of industrial prosperity for this city, and of agricultural prosperity for Macon County, for Illinois and for America.

Stands Without Competition

The Dual Truck-Tractor stands absolutely without competition in its twofold-Dual-Service to the American farmer.

On rubber tires as a runabout or truck, you can drive it at a speed of 15 miles per hour. As a Tractor, with Tractor wheels, it will run 8 miles per hour. It is easily changed from a Truck to a Tractor and back again. Is it as practical as the "all season" passenger automobile.

The Dual Truck-Tractor is 100% useful in it's "Dual" capacity. It thus offers a combination of utility and all-round serviceability, unique in industrial and agricultural history.

As a runabout, it will make 15 miles per hour over country roads or city streets. It possesses greater strength than any other runabout on earth. It will take you anywhere and you will be absolutely sure to get back.

It is also a power plant and can be used for various purposes which will readily suggest themselves to you. A power windlass attachment enables it to be used for loading hay and work of similar nature. It will pull your wagons, road making machines, etc., when tractor wheels are attached.

How Does This Interest You?

Don't you sometimes wish that you had been a little less skeptical in the past about some things? Haven't you passed up opportunities just because you did not take the time or trouble to investigate? Haven't you "pooh-poohed" a new idea simply because you did not understand it?

Don't do that way with the Dual Truck-Tractor. We do not ask you to accept it "on faith"—we merely ask the opportunity to prove to you our claims by actual demonstration.

You may say: "What difference does it make? How does this effect me one way or the other?"

Suppose you ask yourself whether or not it would have made some difference in your plans or your financial success had you been able to get in "on the ground floor" of the automobile, truck or tractor industries when they first started. Would it have made any difference in your fortunes had you been able to grow up with these three industries—to identify yourself with them—as you now have the opportunity to identify yourself with the organization and promising future of the Dual Truck-Tractor?

Investments In Motor Shares Paying Big Dividends

While we do not promise such profits, nor guarantee the accuracy of those figures, they are gathered from reliable sources, and we believe them to be true.

One hundred dollars ($100.00) invested in Vim Motor Truck stock became worth $10,500 in two and one-half years.

White Motor Truck paid dividends of $280,000 quarterly.

Federal Motor Truck stock, sold originally for $10 00, has sold at $112.00 a share.

Kelly-Springfield Motor Truck Company has net earnings of $792,804.86 in twelve months.

$1,000.00 invested in the Reo Motor Company in 1904 increased to $65,464 50.

The Republic Motor Truck Company in four years has increased its value from $8,000 to $4,500,000, or $550 for every dollar originally invested.

The Federal Motor Truck Company started in 1910 with $25,000 and in seven years has declared 250 per cent in stock dividends.

Ten thousand dollars invested with Mack Bros. in 1892 increased to $3,125,000 by 1911. A $200 investment became worth $312,500.

$1,000 00 invested in the Ford Motor Company of Canada twelve years ago is today worth $255,200.

$1,000 00 invested in Federal Motor Truck Company seven years ago is today worth $220,000.

$1,000.00 invested in Four-Wheel Drive Truck Company three years ago is today worth $47,500.

$1,000 00 invested in H H. Franklin Manufacturing Company has returned in nine years $15,813.

$1,000 00 invested in Paige-Detroit Motor Company has returned in six years $24,042.

$1,000.00 invested in Chandler Motor Company has returned in three years $35,000

We have planned to build 2,000 Dual Truck-Tractors our first production year, and we estimate a net profit on each of $200 00 or $400,000 net on the first production year's business.

Compared to the modest three per cent or four per cent, these profits are fabulous. Those who are enjoying these handsome dividends are the people who had the foresight and sagacity to discern a good investment when it was yet in the formative. They likewise had the courage to back up their opinions by their money and are now reaping their abundant reward annually.

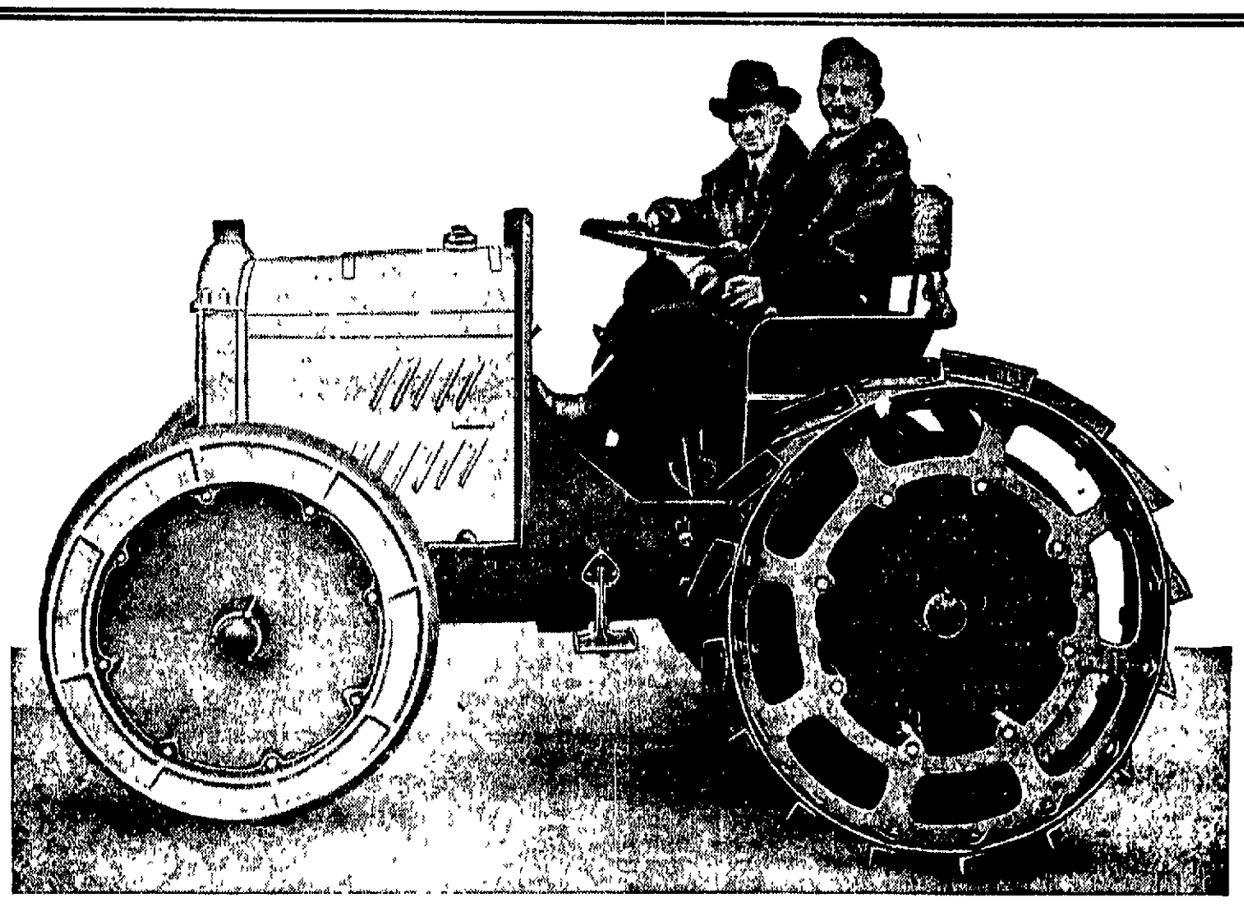

First actual photograph of the first completed Dual Truck-Tractor as a tractor—as you see this machine it will pull three fourteen-inch bottom plows and has four speeds forward which enables you to use it in any kind of soil.

When through using this machine as a tractor, simply remove the bolts in the tractor shell. This allows the machine to come down on the solid rubber tires. The buggy top is put on by fastening two thumb screws. A shift now of a lever, and you have a runabout.

Are You "From Missouri?"

It is an interesting fact that most people are from "Missouri"—they have to "be shown."

It seems to be natural to doubt the existence—the possible existence—of that which we fail to understand. All of us are this way to some extent—those with the least imagination being the greatest "doubters," and those with the most imagination being the readiest to believe.

The world progresses through it's "dreams." Nothing which man is capable of imagining is impossible. People used to fly in their dreams, now they fly through the air. Jules Verne, in "Twenty Thousand Leagues Under the Sea" "dreamed" the first submarine—now the submarine vessel is a commonplace. "Dreamers" evolved the telephone, the telegraph, wireless, the automobile, the truck and the tractor.

And now the Dual Truck-Tractor—originally only the "dream" of it's inventor—is a material fact.

There have always been plenty of people to say: "It can't be done." All such gentlemen from "Missouri" are invited to be on hand when the Dual Truck-Tractor rolls through the streets of Decatur under it's own power. There is nothing like seeing to believe.

What The Future Holds

Perhaps few people who see the Dual Truck-Tractor pass their homes on this epoch-making trip will have the imagination to fully grasp the significance of this event or to realize what the perfection of such a marvel of mechanical ingenuity really means. To those who do have vision to see and understand, will be opened a vista of the future, bright with alluring pictures.

Many of us have seen the day of animal power decline and the day of mechanical power ascend. We have seen motor trucks supplant horse and mule power—and more than that, we have seen them actually supplant the railroads for haulage of 200 miles and less. We have seen the farm tractor in like manner perform the work of several horses or mules more efficiently, more quickly, with less man power, and at less expense.

Only a little stretch of imagination then is needed to foresee that this efficient machine—the Dual Truck-Tractor—which combines the merits of both truck and tractor, yet has the limitations and faults of neither, will inevitably supplant these two types of machines as they supplanted horses and mules.

The big profits have always come to those who had the foresight, wisdom and nerve to grasp an opportunity to start in with a new industry, the market for which is not restricted, but is world wide. The Truck and Tractor businesses have a world wide market, and we believe that the Dual Truck-Tractor is the biggest, strongest and most versatile infant industry in all the world, and that it's future is bright with promise of unusual profit to those whose financial backing now contributes to it's success.

Management Insures Success

In the Dual Truck-Tractor we have an article of unequalled merit. The demand is insistent. We have provided the management. The Officers, Directors and Advisory Directors are men of character, integrity and standing in their respective communities. They are all successful men. Our Board of Directors represents a combined wealth of close to $2,000,000. Our Advisory Directors of more than a million dollars. They are pledged to merit the confidence reposed in them by our stockholders. We want you for a stockholder—whether you invest $100 with us or many thousands. If you have any money to invest, we say invest it now, for in this great year of 1919 there is more than $41,000,000,000 in the banks, and the United States Government will pay out more money this year than the previous war debt of the United States. This vast sum of money—this life-blood of industry, circulating in commerce, manufacture and trade, can mean only one thing—EXPANSION and PROSPERITY. So we say invest here! If not in the Dual, then in some other good enterprise. The opportunity is here now. We recommend an investigation of the Dual.

Dual Truck & Tractor Co.

148 SOUTH WATER STREET

DECATUR, ILLINOIS.

W. H. WOOLUMS, Director of Sales

Illinois Serial No. 1650

COUPON

(Tear Off and Mail)

DUAL TRUCK & TRACTOR CO.

148 SOUTH WATER STREET, DECATUR, ILL.

Decatur, Ill., ..., 1919.

Gentlemen:—

Kindly lay before me, without obligation, the details of an investment in your company, your progress to date and plans for the future.

NAME .....

STREET OR ROUTE .....

CITY .....

NewspaperARCHIVE®
NewspaperARCHIVE®

Society

APRIL MEETING OF WOMAN'S CLUB

H. F. Carmichael Will Be Speaker.

PRINCIPAL H. F. CARMICHAEL of the H. B. Durfee school will be the principal speaker at the April general meeting of the Woman's club, which comes on Saturday of this week. His theme will be "Americanization." Another talk will be given at the meeting by Mrs. A. M. Kenney whose topic will be "The Field of Home Service." The music for the meeting will include "The Battle Hymn of the Republic," by the club, and a piano duuet by Miss Pauline Myers and Mrs. C. E. Lindsay. The meeting will be under the auspices of the Civics committee, of which Mrs. Eugene Read is chairman.

A feature of this meeting will be the nomination of officers for the coming year. The candidates will be nominated at this time, and the names will be displayed by bulletin for the coming month in the club rooms, and the election will take place in May.

As usual the directory will meet at 1:55 preceding the general meeting.

—|—

MR. AND MRS. MORRIS SURFACE, who have just recently returned to Decatur from Alabama, have taken the bungalow at 237 North Haworth avenue, formerly occupied by Dr. and Mrs. James McDonnough, who left Decatur last week. Mr. and Mrs. Surface are now getting settled in their new home

Mr. Surface was formerly a lieutenant in the army and was stationed at Taylor field, Montgomery, Ala. He received his discharge about a month ago. He has now taken a position as assistant superintendent at the Faries factory.

Mrs. Surface has been with him in Alabama for some time.

—|—

Alpha Chi Omega alumnae will meet Tuesday afternoon at 3 o'clock with Mrs. Howard Fite, 1110 West Forest street.

COLDS
Head or chest—are best treated "externally" with
VICK'S VAPORUB
"YOUR BODYGUARD" - 30¢, 60¢, $1.20

LIEUT. HESSLER ATHLETIC OFFICER

Decatur Man Will Coach Football.

IN A RECENT letter from general headquarters at Chaumont, France, Lieutenant Herbert Hessler writes that he has been made assistant athletic officer for the men of the expeditionary forces in that section He has charge of promoting athletics among the men, and will coach football. He writes that he will probably have several opportunities to go with the teams on their trips, and will see a great deal more of France.

Chaumont is General Pershing's headquarters, he says, and the place where the pivot wheel for all of the American forces is turned.

Lieutenant Hessler had hoped to be sent back to his own division in the recent reclassification, and in this way would have been able to return to this country sooner, but now that he is athletic officer his stay in France is indefinitely prolonged.

—|—

Miss June Ewing writes from France that she has just returned from a week's vacation spent in short motor trips in France near the hospital where she is stationed She and two other women are in charge of the canteen work in one of the hospitals in France and they are kept very busy all of the time.

—|—

Miss Annetta Wood and a sorority sister from the University of Illinois, and Miss Ruth Coughlin, are spending the week-end at the Wood home. They will return to Champaign Sunday evening, and will register for the fourth quarter of the college year on Monday.

—|—

William Parke and Philip Cruikshank leave Monday for the east to re-enter school at Lakeville, Conn., after their spring vacation.

—|—

MR. AND MRS. W. H. SUFFERN, who left recently for the west, are visiting with Mr. and Mrs. T. P Matthews in Los Angeles. They will remain there for several weeks and then will visit with Mrs. Suffern's sister in Oakland, Cal They expect to be away about six weeks.

—|—

Mrs Amatead Staley is entertaining about ninetoen people at a family dinner in her home this noon. Her brother, Edward Moffett, is here on a twenty-one day furlough recovering from pneumonia. All of Mrs. Staley's brothers and their families and her parents are together for the day.

Mrs. R. E. Persinger and little daughter, Roberta, returned Thursday from Hot Springs, Ark., where they have been spending the past two months.

—|—

Ebert Mueller and his guest, David Gibson, Jr., leave today to return to their school at Lakeville, Conn. Mr. and Mrs. C. E. Gibson of Canyon city, Colo., parents of David Gibson, came Friday and spent the week-end in the Mueller home. They will accompany the boys to Chicago tonight.

—|—

Mrs. R. E. Hudgen of St. Louis came Friday to visit with relatives in the city, and with her niece, Mrs Spangler, who lives in the country.

—|—

George W. Handy, of Bay City, Mich., came Friday night to spend the week-end with his daughter, Mrs. C. E. McClelland, Mrs. Handy has been in the city for some time, and will probably remain until next week.

—|—

Miss Elizabeth Wheelhouse who is teaching in Neoga, is spending the week-end in Decatur. She has as her guest, Miss Mary Linder, who is also teaching in Neoga.

—|—

Mr. and Mrs. C. M. Lamason and small son of Chicago are visiting here with Mrs Lamason's mother, Mrs. Marian Oldham. They will probably be here a week or ten days.

—|—

Mrs. E C. Earl of Connersville, Ind., is spending the day with Miss Nelle Ewing.

—|—

C. C. CRUMBAKER, who returned from France not long ago and recently received his discharge is now associated in business in Indianapolis with James Baird, Indiana state agent for the Connecticut Mutual Insurance company. Mr and Mrs Crumbaker have taken one of the handsome Spink apartments, in a beautiful residence district in Indianapolis, and are now comfortably settled there.

Mrs. Crumbaker's mother, Mrs. Frances Marshal, will leave Monday for Indianapolis for an indefinite stay with her daughter and other friends in that city.

—|—

Miss Mary Louise Flickinger was expected home Saturday night from Western College, O., to spend the spring vacation with her sister, Mrs. T. W. Samuels, and parents, Mr. and Mrs. W. J. Flickinger. Mr. and Mrs. Flickinger just recently moved to Decatur from Atwood, and are located on Cobb avenue.

—|—

Mr. and Mrs Charles Hartzell write from Porto Rico that they had a fine trip home, after their visit in the states. They sailed on a Saturday some weeks ago and arrived in Porto Rico on the following Wednesday.

—|—

Mr. and Mrs. Grover Patton are spending a few days in St. Louis.

—|—

Mrs Albert Barnes and little grandson, Robert Beall, left Saturday for Woodstock, Ill, where Robert will enter Todd Seminary. Mrs. Barnes will be away about a week, going to Chicago for a few days before returning.

—|—

Mrs. Will Barnes left the middle of the week for New York, where she will spend a week or ten days with Miss Jessie Gillett.

—|—

Anson Brown, son of Dr. and Mrs B. J. Brown, celebrated his eighth birthday on Saturday. He entertained a party of his little friends at a theater party at the Empress in the afternoon. Following the matinee the children went to his home where they had a birthday feast.

—|—

Miss Irene Corzine is spending the week-end with relatives in Oakland.

—|—

Mrs. D. P. McIntyre, of Champaign, and her daughter, and grandson, Mrs. Paul Gauger, and Paul, Jr., of St. Paul, Minn., spent Friday with the A. M. Kenney family. Mrs. Gauger and her son are visiting in Champaign.

—|—

Mrs E. A. Kenney, who has spent the winter in Decatur with her son, A. M. Kenney, and family, returns today to her home in Springfield.

—|—

Mrs. C. M. Jack spent Friday in Bloomington.

—|—

Mrs. E. W. Wilson entertained a few friends at luncheon at the Elks club on Thursday noon in honor of Mrs. Verne Kenney, of Milwaukee, who is visiting her mother in Decatur.

—|—

Mrs. Harry Lanham entertained the members of her card club at luncheon on Tuesday. Following the luncheon the women played cards.

—|—

Miss Mildred Boruff came Thursday from Connersville, Ind., to spend a two weeks' vacation with her parents.

—|—

THE last word from Burton Curtis was to the effect that he was stationed at a rest camp near Liverpool, waiting orders to enter a university. Mr. Curtis has been with the Army of Occupation in Coblenz, but recently made application for study in some one of the English universities. He was one of fourteen men chosen from 200 men who made application to attend to take this advanced study work. Mr. Curtis writes that he does not know whether he will be sent to a university in England, Ireland or Wales, but that his work in one of those countries will commence soon.

—|—

Mrs. J. R. Holt, and daughter Betty, spent a few days last week in Chicago visiting with Mr. Holt's sister, Mrs. Foster.

ANNUAL SORORITY BABY PARTY

—PHOTO BY BIJOU STUDIOS

Pi Beta Phi "Baby" Party.

Left to right: back row—Margaret Johnson, George Junior Byrns, Mary Lillian Palmer, Robert Bower, Joe Williamson, Mary Caroline Stuckey, Richard Huff, Smith McGaughey, Margaret Powers, Sallie Nicholson, Charlotte Jack

Second row—John McDavid, Dorothy McGaughey, Nelson Jack, William McDavid, Cecile Jack, Emily McDavid.

Lower row—Mrs. J. T. McDavid and Riley McDavid, Mrs. W. H. Duerr and Elizabeth Duerr, and Mrs. H. W. McDavid and Joan McDavid.

Though some of the "babies" are babies no longer they wouldn't miss the annual Pi Beta Phi "baby" party, which was held a week ago Saturday at the home of Mrs. G. P. Byrne, 294 Taylor avenue. A picture of the children was taken. Several of the babies were too small to pose by themselves in the picture, so they were held by their mothers.

The party was enjoyed by both little folks and the mothers. Every year the Pi Phi alumnae have a party at which their children are the special guests.

Mrs. Carleton Mattes, and small son, returned Wednesday from Mt Vernon, where they had been visiting Mrs. Mattes' parents, for a few days.

—|—

C. W. Mills and daughter, Miss Margaret Mills, of Boston, Mass., leave today to return to their home, after having visited with the C. C. Mills and the A. T. Mills families. Mr. Mills' father, Abel Mills, of McNabb, Ill, has been with them here for a few days during their stay. He will return to his home the first of the week.

—|—

Mr and Mrs. W. H. Duerr moved into their new home in Oak Crest on Saturday. Professor and Mrs. Luther B. Henderson, who have lived in the house until recently when Mr. Duerr bought it, have taken rooms on West Main street, near the university for the remainder of the school year.

—|—

Granville LeForgee, who is attending Harvard, spent his spring vacation of one week in New York City with college friends

RETURNS FROM D. A. R. MEETING

MRS. E. L. PEGRAM returned home Saturday morning from Moline, where she attended the state D. A. R. convention. The meeting was an interesting and enjoyable session, and the Moline people entertained the visitors royally. There were about eighty-two delegates at the convention, besides other guests. Owing to the inconvenient location of the city the meeting was not as largely attended as some in former years have been.

Mrs. Pegram was the only one present from Decatur, as Mrs. Roscoe Radmon, who was to have gone, was detained at home.

—|—

Evelyn, daughter of Mr. and Mrs. D. M. Swarthout, entertained fourteen little girls at her home Friday afternoon the occasion being her seventh birthday. The little folks celebrated by playing games and they all had a merry time. The birthda cake contained seven candles.

—|—

S W. Ehrman left Saturday for Minneapolis after spending the spring vacation at his home here. His school reopens Monday, Mr. Ehrman will return to Decatur in June for the summer vacation.

—|—

Miss Margery Wilkinson, of Springfield, spent Friday at the Alpha Chi Omega house, the guest of Miss Mary Grant. Miss Grant is spending the week-end at her home in Springfield. Miss Nancy Challacon, of Carlinville, is spending the week-end at the Alpha Chi Omega house, the guest of Miss Louise Mueller. Miss Mildred Brown is at her home in Harristown for the week-end and Miss Lyra Ashurst is in Arthur.

—|—

Miss Leah Fullenwider and Miss Cleo Lichtenberger spent Saturday at the Delta Delta Delta house. Miss Evelyn Scott is at her home in Fithian, for the week-end and Miss Edwina Hall and Miss Miriam Lee are at their homes in Mechanicsburg.

ENTERTAIN MEMBERS OF J. M. U. FACULTY

PROFESSOR AND MRS. W. J. RISLEY entertained about thirty members of the Millikin Conservatory and University faculty at a buffet supper in their home Saturday evening. The Easter idea was carried out, yellow and white being used in decorations and menu.

Little hand decorated cards were given to each guest, the cards for the men being marked with colored Easter eggs, while the cards for the women were marked with tiny bows of ribbon corresponding in colors to the eggs on the cards. Each man searched for the woman whose ribbon matched his egg and went with her to dinner. Following the dinner a short informal program of stunts was given. Mrs. A. F. Mills and Mrs. W. W. Smith assisted.

—|—

Mrs. A. A. Jones spent a few days last week in Arcola

The Reading circle will meet Tuesday afternoon with Mrs C. E. Ochel-tree on West North street.

—|—

The Elks club will given an informal dance Thursday night for members and friends.

—|—

MR. AND MRS SMITH WALKER and Mrs. L. A. Mills and daughter, Anna Louise, are expected home from Florida a week from Tuesday. Mr. Mills will return later when the roads are better, as he is coming back in the car. He had his car shipped down to Florida, but will drive it back.

PRETTY PARTY AT ROSS HOME

YELLOW and white were predominating colors at the "Bride's Delight" shower given by Misses Ada and Flora Ross at their home Saturday afternoon in honor of Miss Bernice Harrison of Champaign, formerly a teacher in the Decatur high school. Miss Harrison is to be married soon to Rev. Walter Baker of Mattoon.

It was a miscellaneous shower, and about twenty guests were present. One feature of the afternoon was a mock wedding. The gifts for the bride had been put in a yellow wedding bell suspended from the ceiling, and the bride-to-be secured her gifts by pulling the bell. Some time was spent in sewing for Miss Harrison. A two course luncheon was served, carrying out the yellow and white color scheme. Little bells were the favors. Daisies, sweet peas, yellow roses and daffodils were the flowers about the house.

An out of town guest, beside Miss Harrison, was her sister, Mrs. Arthur Jervis of Champaign. The two sisters are the guests of the Misses Ross over the week-end.

—|—

Frances Maloney returned Wednesday from Champaign for her spring vacation.

—|—

Word has been received from Glenn Wilson, former Millikin student, that he has arrived in New York from France.

—|—

Raymond E. Dunn is home from the University of Illinois for the week-end.

—|—

A called meeting of the Woman's club directory was held Saturday afternoon, but as the attendance was not large little was done.

—|—

The Luncheon club will be entertainde Friday by Mrs Antwine at the home of her sister, Mrs. Will Turpin, at Turpin station.

—|—

Mrs. John Stuckey of Freeburg, Ill., is here for several weeks, and is the guest of Mrs. Orville Durning.

—|—

Members of Delta Delta Delta were guests of Miss Henrietta Bradshaw and Miss Sybil Kile at the Bradshaw home Saturday afternoon. A special guest was Miss Beatrice Atlass, who has just returned from Vassar for the spring vacation. Cards were the amusements of the afternoon. Yellow was the color carried out in the flower decorations and the refreshments.

—|—

The April meeting of Stephen Decatur chapter, D. A. R., will be held Thursday afternoon at 2:0 at the home of Mrs. W. P. Morris, 750 West Macon. A report of the state convention at Moline will be the program.

—|—

Miss Zoe Carey returned Saturday

(Continued on Page 13).

The Secret Of Real Life
in Portraits, as in Motion Pictures, is the FAST EXPOSURE.
Rembrandt Photographs capture the choicest moods and expressions because they are made instantaneously and not subject to the varying conditions of the ever-changing light of the common studio.
REMBRANDT'S
The Studio with the Modern Skylight.

EASTER GREETING CARDS
The sending of greetings to friends and relatives at Easter Time is a pleasant custom and worthy of perpetuation.
Your greetings will be distinctive, if you make your selection from the beautiful hand colored cards we have just placed on display.
C. A. MORROW
112 E. PRAIRIE ST.

YOUR RECORDS!
Would They Be Safe If Fire Came Tonight?
ALL records have value, else they would not be created. Many are more priceless than you may have realized. Have you safeguarded these vital assets against the constant menace of fire? Do you know they are safe at all times? Where do you keep your records?
THE SAFE-CABINET
"The World's Safest Safe"
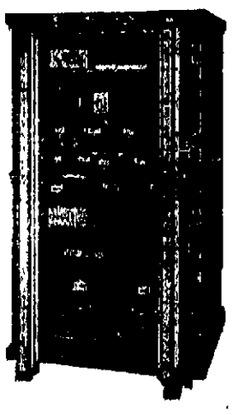
Withstanding severe conflagrations and gruelling tests of science, THE SAFE-CABINET has yielded up its contents unscathed. It is often successful where all other methods fail.
America's greatest fire protection authorities—the Underwriters' Laboratories—have given it their highest rating. It bears both the Class "A" and "B" ratings.
A Service
Our business is the surveying of records and analyzing the fire hazards that surround them, for the purpose of efficiently advising as to the method used in housing and safeguarding these valuable but intangible assets.
This personalized service will be made by protection engineers and rendered, in writing, without cost or obligation. Delays may be dangerous. Write for particulars today.
Over one hundred satisfied users in Decatur. We are sole agents for Decatur, Macon and fourteen adjoining counties.
Wallender & Wilder, Printers
Office Equipment and Supplies
128 North Main Street Lincoln Square Theatre Building
DECATUR, ILLINOIS.

Easter Blouses
New Arrivals
Lee's Correct Dress for Women
131 N. Water St. Decatur, Ill.
Easter Millinery
Exclusive modes
A SALE OF SUITS AND DRESSES
for Women and Misses
The Greatest in the History of the Lee Store, This Early in the Season.

Dresses
The Smartest Styles are represented, including a splendid showing of plain and figured georgette.
Sale Price— $37.50
Taffeta Dresses
Foulard Dresses
Wool Jersey Dresses
Crepe Meteor Dresses
Georgette Dresses
The most able New York makers have produced the garments offered in this sale.
Suits
Navy Blue Suits are most popular. But there are others in black and new Spring shades.
Smart Blouse Suits
Plain Tailored Suits
Semi-Tailored Suits
Box Coat Suits
Braid-Trimmed Suits

Women who planned to buy a new suit or dress for Easter wear will more than likely find their desires exactly met in this sale!
In all our career in Decatur, we have never offered more desirable garments, this early in the season, at such a small profit to ourselves; a fact made possible by our increased volume of business and our desire to furnish you the most wanted garments of Lee prestige at a nominal price.

NEWSPAPER ARCHIVE®

Society

(Continued from Page 10)

from California where she has been spending the last three months.

Mr and Mrs Elmer Klick left last week for Jacksonville, and are now getting settled in their new home there

Roger Dawson is here from the University of Illinois to spend the spring vacation with his parents, Mr and Mrs O W Dawson

The Wednesday Bridge club will meet this week with Mrs C A Dixon 135 Taylor avenue

The Art class met Saturday afternoon with Mrs Elizabeth N Wells The class will meet with Mrs Wells again next week

RETURN HOME FROM FLORIDA

MRS C A BURKS and her mother, Mrs Mary Ruby returned Wednesday from Florida where they have been for the past four months While there they spent eleven weeks in St Petersburg where they met a great many Decatur people and had many enjoyable times with them After leaving St Petersburg Mrs Burks and Mrs Ruby went to Tampa Key West, Palm Beach and on up the eastern coast They returned to Decatur by way of Cincinnati They stopped two days at the farm near Lafayette where Mr Burks is farming Mrs Burks plans to be here about three weeks and will then join Mr Burks in Indiana where they will make their home

SORORITY DANCE AT THE ORLANOD

PI BETA PHI sorority celebrated installation day with its dance Saturday night at the Orlando This was the seventh anniversary of the installation of the Millikin chapter

About fifty couples attended the dance A number were present from out of the city Goforth's orchestra of Bloomington furnished the music. Programs were in plain white with the fraternity crest in gold in front The event was chaperoned by Dr and Mrs J S Hesler and Miss Jessie Lockett

Out of town guests were Kenneth Charles McCormick Kenneth Miller, Chester Boone and J C Hostetler from Illinois Faith Beaver Centralia B F Tatterson Sullivan Merrill Wolamhoff John Crocker, Joan Crocker, Macon Mr and Mrs. Helen Walker Palmer Kansas City, Grace Moody, Boss McClure Monticello, Alice Smith Bethany Gail Freda Stewardson and Miss Kaufman Illinois.

Mrs Ralph Tenney left the latter part of last week for Camp Meade Md, to visit her husband Lieutenant Ralph Tenney of the tank service who has recently returned from France but who will not be discharged and returned to Decatur until some time in April

DR. R. B. DILLEHUNT MADE A MAJOR

Decatur Man Gets Promotion in Service.

MR AND MRS B W DILLEHUNT 609 West William street, have just received a letter from their son Dr. Richard J Dillehunt containing the interesting fact that he has been promoted to a major He writes in part as follows

'I have been moved again and am now in the most interesting place I have ever seen I am chief of the bone surgery service at a hospital center in Perigueux, in the province of Dordogne about eighty miles east of Bordeaux The hospitals are of fine construction—concrete throughout, good plumbing, and good quarters for everybody. I will probably be retained here for several months I will have under me twenty-five surgeons, several masseurs and reconstruction aids who teach the wounded men new work of different sorts that they will be able to do We expect about a thousand patients in the next ten days

'I wrote you at Perigueux and tell you not to write again because I thought I would be on my way home before now I was ordered back to Base Hospital 46 It was a sad sight for me for I had been so busy there before I left Many of the officers have been ordered home I think we will leave here about March 10 or 1 for home

'Dr Ralph Linton, whom mother will remember, is with the army of occupation at Coblenz Many troops are going home, and when one sees the enormous docks and warehouses and supply depots the Americans built and consider that an enormous flow of men and materials was going toward the front four months ago it is really remarkable that the great movement could have been so quickly halted and reversed so quickly I don't think there are any soldiers wounded in action who are not in the United States now except those who went back to their organizations here, or to final rest.

AIRPLANE JAUNT

"Did I ever tell you about my jaunt in an airplane in September, the day before the St. Mihiel drive started? I went to Toul in an ambulance on the night of Sept 10 The distance from Base 46 is about ten miles and it took me from 9:30 p m to 2 a m

Vice President's Borrowed Son Is a Hand-Picked Baby!

BY CAROLYN VANCE BELL

Washington D C —Vice President and Mrs Thomas R Marshall may seem important persons—but in reality they are only the abject slaves of their foster son Morrison Marshall the hand picked baby

Morrison Marshall is a glorious example of the triumph of scientific baby-raising He wasn't much of a baby at all when Mrs Marshall picked him out and carried him home from the Washington Diet Kitchen where his mother had brought him in the hope of saving him from death by starvation

The youngest of seven children in a poverty-ridden family Morrison did not get his fair share of milk and his working mother had neither time nor money to rescue him from the illness that resulted from underfeeding

But Morrison, even when half-starved, was such a charming young person that Mrs Thomas Marshall begged permission to 'borrow' him for awhile to see what lavish human love and the best scientific care could do in the way of baby-saving It did everything

Behold Morrison Marshall one year after his 'borrowing' by the vice president and his wife—the happiest, healthiest candidate for honors in a baby show that wealth skill and love can produce!

His own mother calls upon him frequently and is as proud and devoted as only mothers can be

to make it We couldn't have lights and there was a constant procession of trucks and troops and artillery on the road German planes bombed near Toul that night Next morning I met an aviator from Portland who took me up to our great artillery training camp in an auto For miles there were tremendous guns on concrete beds and ammunition was piled up in the woods six or eight feet high It looked as if they could just sit there and shoot for months That afternoon, we went up in a plane—a French one—circled over Toul and Nancy and Pont-a-Mousson which was near the front. While there I saw a German plane hit an incendiary bullet through an American balloon and saw the anti-aircraft guns shooting at German planes That night the drive started That is as near as I ever was to any real action Of course at 46 we heard the guns every night but were out of danger

I had a number of German prisoners in my wards and after they had been there three or four days a tremendous blasting in a rock quarry one half mile away began The Germans jumped a foot every time one occurred and the American soldiers seemed to be content to let them worry in the belief that the hospital was being bombed

'I had hoped to get to England for some special work but I guess I won't make it By the way I was promoted to major the middle of the last month'

'There will be trouble if those two men meet The big one is a six-footer"

'Yes, but the little one has a six-shooter"

SHE WILL VISIT ALL NEW BABIES

Child Welfare Superintendent Arranges Schedule.

AVOID SLEEP DOSES

"Many of Them Are Dangerous," Says Mrs. Edwards.

Mrs Myrtle Edwards, child welfare superintendent of Decatur, is arranging her schedule so as to call upon every new baby born in Decatur It is her aim to call at the baby's home home as soon as possible after its birth, investigate its surroundings and see that the mother is provided with literature which informs her about the proper feeding, use of milk, clothing and other points

AVOID SLEEP DOSES

"Never give a baby any sort of medicine to induce sleep,' says Mrs Edwards Saturday All soothing syrups and other similar preparations contains drugs that are bad for the baby and many of them are exceedingly dangerous

'Many babies die every year from being given such medicines The baby should never be allowed to go to sleep with anything in the nature of a pacifier in his mouth Thumb and finger sucking babies will rebel fiercely at being deprived of this comfort when they are going to sleep but this must be done if the habit is to be broken up

IN QUIET PLACE

"The baby ought to have a quiet place in which to sleep, but he should be taught to sleep through the ordinary household noises, unless they are unduly disturbing It should not be necessary to walk on tiptoe and talk in whispers while the baby sleeps provided he has a room to himself during his daytime nap"

Gebhart's Half Price Remnant Sale Monday

As one of many big features for the last day of their Seven-day sale Monday H S Gebhart Co will hold a big sale of yard-goods remnants at half price Included are choice remnants of seasonable silks wool goods, white goods, laces, embroideries and drapery materials One of the best remnant sales held in some time It opens at 9 a m Every remnant in the store at half price

CALENDAR OF WOMAN'S CLUB

Art and Literature division—Mrs G A Caldwell, chairman. Meeting Tuesday afternoon at 2 30 Mrs M M Wornick leader 'New England's Pilgrimages Around Boston" Mrs C J Tucker 'Literary Pilgrimages," Mrs Eugene Head All members of the division are asked to attend, as there will be discussion and decision on the kind of program to have next year

Psalmas division—Mrs Ines J Bender, chairman Meeting Tuesday night, in charge of Miss Ruckle, Miss Dilatush, and Miss May Miller Supper will be served at 6 30.

Shakespeare division—Mrs M M Bascom, chairman Meeting Wednesday afternoon at 2 30 Mrs George R Bacon will talk on 'Paul's Epistles" The division will read Act 2 of 'Othello'

Clubs

The Atwood Crochet club will meet Friday afternoon, at the home of Mrs J W. Kelley, 1205 North Edward street.

The Past Noble Grand club of Progress Rebekah lodge will meet Friday afternoon in the ladies' parlors in the I O O. F hall on North Main street The hostesses will be Mrs Emma Curtis, Mrs Florence Draper, and Mrs Sarah Daly

The Out and In club will meet Wednesday afternoon at the home of Mrs Orville Billington, 1196 East Walnut street

The M L H club will meet Wednesday afternoon at the home of Mrs Cecil Morgan, 476 East Grand ave

Weddings

MILLER-WEAKLY

Lester Miller and Blanch Weakly were married Saturday at 2 o'clock by Judge J H McCoy in the court house Mr Miller is a farmer.

HOBBS-PINE

Judge J H McCoy had three weddings at the court house Saturday afternoon

The first couple Marshal P Hobbs of Boody and Sarah E Pine of Blue Mound came in about 3 30 o'clock and were married. Mr. Hobbs is a young farmer

SEEMAN-FERNANDEZ

At 4 15 Lewis C Seeman and Angie Fernandez, both of Chicago, called upon Judge McCoy to be married Mr Seeman is a laborer.

HENDERSON-DAVIS

While that ceremony was being performed Freddy Henderson of Decatur and Miss Leora Davis of Lovington looked on and then had Judge McCoy perform that same kind of a ceremony for them Mr Henderson is a railroad man

Decatur Man Was Judge

County Superintendent-elect E J. Dickey of Macon county was one of the judges of a debate at Normal Friday night between the State Normal University and the Macomb Normal school The contests between the two state normal schools included a debate reading recitations and essays

Diplomas For Foreigners

A diploma for foreigners who have completed the course in naturalization in the public schools has been received in the public school office. The document or rather certificate is a handsomely engraved blank which when filled out by the proper authorities will show that the applicant for naturalization has completed the course of instruction and has passed a satisfactory examination These blanks are furnished by the bureau of naturalization.

Doing Her Bit

"More than a year ago I took a course of Mayr's Wonderful Remedy for gall stones, severe colic and stomach trouble and have been entirely well ever since. I have recommended it to many other stomach sufferers, as I felt it was my duty to tell them just how much good it has done me" It is a simple, harmless preparation that removes the catarrhal mucus from the intestinal tract and allays the inflammation which causes practically all stomach, liver and intestinal ailments, including appendicitis. One dose will convince or money refunded.

Quaker Drug Company and druggists everywhere

You

who believe that no photographer can make of you a pleasing photograph. For you we have a special guarantee. Investigate.

Take elevator, 351 North Water, two doors north of Bijou Theatre.

Wasson Studios

Photographers Extraordinary.

WALLPAPER

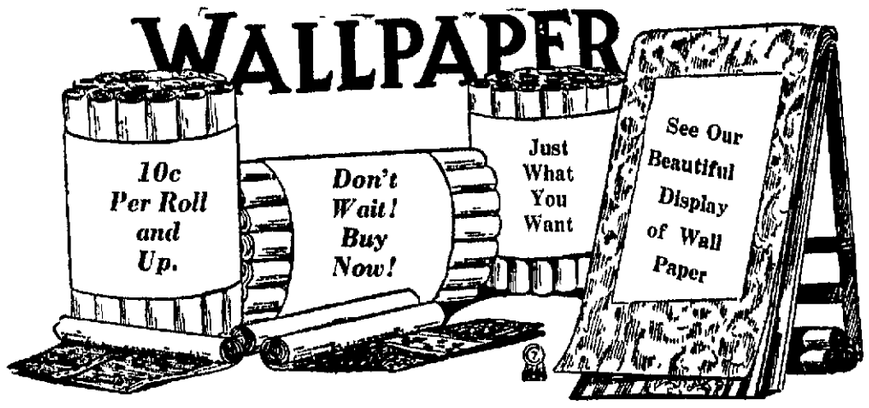

We Have Everything Ready To Serve Your Needs In

WALL PAPER

We have made a special effort to get the kind of paper that will suit your individual wants, in the niftiest line of bedroom papers at 12½c, kitchens at 10c; living rooms, halls and dining rooms at 15c and up.

Buy Now. Don't Wait.

MYER & SON

352 North Main Street

152 East Main Street — 152 East Main Street

Bright's

Stunning Spring Suits of Striking Individuality

The sparkling, springtime lovliness of our collection of Misses' Suits, and youthful models for older women, is sure to strike responsive chords in every feminine heart.

Each garment is a distinctive, exclusive creation freighted with beauty and indescribable smartness which stamps it as being unquestionably in vogue.

Materials most in favor are Tricotine, Poiret Twill, Velour Checks, Silvertone, Scotch Tweeds, Hair Line Worsteds, Men's Wear Serges and Gaberdine.

Individuality in design is charmingly expressed in distinctive collar and cuff treatments, variations in pocket design, and other unusual effects.

Vestee effects, Braided Jackets, Russian Blouse effects, and models with Shoe String Belts are most popular with the Misses and younger matrons, while attractive Tailleurs claim the favor of older women.

Never has our stock been so full to overflowing with captivating suit conceptions, designed to meet every possible demand. No matter on what type of suit your fancy may be set—or what price you have in mind—we are confident that an inspection of our display will disclose the very thing you want

$25 to $85

Daring Originality and Delightful Diversity In Detail Distingaish Our

Display of Dolmans

The graceful smartness of these magnificient wraps is no doubt responsible for their unwaning popularity. Shown in all the new versions, and developed in the most wanted materials, the prices range—

$25 to $65

The Fantasies Of Fashion Are Most Admirably Delineated In These

Fascinating New Capes

Inspiration for the design of these surpassingly stylish Capes must be credited to Paris. Adaptions of the original creations add the element of extra-exclusiveness to each and every wrap. Rose, blue, rookie, navy, tan and grey are among the popular colors. Come and inspect them tomorrow.

Priced Upwards From $19.75

Marvels of Charming Daintiness —Our Silk Hosiery and Lingerie!

Pure thread silk hose in solid black, white, grey, cordovan, tan, brown, champagne, bronze and navy blue—smart hose of black lace and embroidery—all are shown in this department.

Pure wool hose, in the late shades of brown, grey and blue—a very good quality.

$2.25 up

The very latest novelties in silk lingerie, of French design, are here displayed in bewildering profusion.

Teddies, Knickers, Vests, Camisoles, Petticoats, Bloomers, Pajamas and Envelope Chemises—certainly the dainty garments your heart desires are in this collection!

$1.00 up

NEWSPAPER ARCHIVE®
NEWSPAPER ARCHIVE®

Going Up! Knees To Be First Stop For Summer Skirts

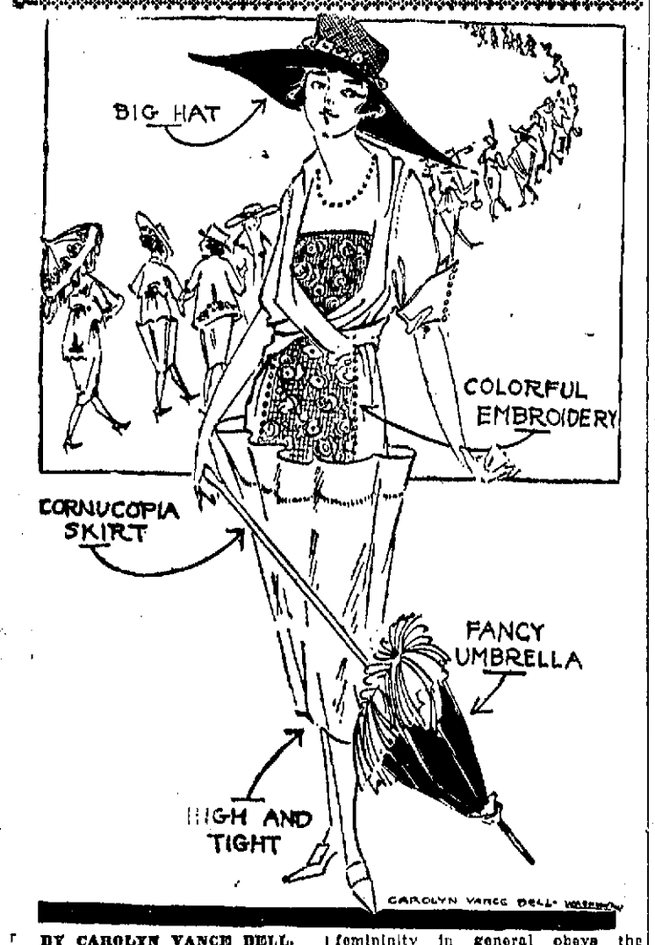

BY CAROLYN VANCE BELL.

Washington, D. C.—I glimpsed the Summer Girl of 1919 on F-st ,the capital's fashion promenade, on the first warm day.

Perhaps one swallow does not make a summer, but the girl I saw with her skirt fashioned HIGH and TIGHT authorities predict was figuratively the first swallow of a host of swallows due to arrive about June or July.

Dame Fashion has evidently determined to hitch 'em up; the long tight boys I mean, that everybody's wearing now.

Serene curves of ankles were not made to curve unseen, she chafes, and for that reason the long tight skirts are doomed.

A sudden death for the long, tight skirt.

Nipped off in the very bloom of its youth, it will have a sad history indeed.

The life of the long tight skirt will be the shortest on record. If femininity in general obeys the mandate, as no doubt it will. Slaves of fashion they glory in their servility. One short season and the long tight skirts must give way to the still tight but short sisters.

It's time for the bowlegged girl to weep. She looked upon the long tight skirt as a friend in need, ready to shield her from the ridicule of a cold, hard world.

The summer will be a hopeless season for the bowlegged girl. Then the knockkneed girl will have her innings.

A knockkneed style of locomotion is about to be introduced with the new skirts and the world is awaiting the genius who will dub the new walk with a name.

The hobbled ones of today needs must take the chain that joins their ankles together to keep them from splitting the long tight skirts and clasp it around their knees to serve the same purpose for their new short—and still tight skirts.

IN CHARGE OF THE L. L. DRIVE

—PHOTO BY REMBRANDT STUDIO
MISS HELEN KIMBER.

Miss Helen Kimber, who is again to head the work of the Women's committee on the Victory loan drive in Macon county, has already begun making plans for the drive. Miss Kimber expects to push the work among the women just as in previous loans and thinks that Macon county will go over the top without any trouble. Miss Kimber is an enthusiastic worker in the Liberty loan drives and inspires her assistants with enthusiasm as well.

INTEREST IN SHRUB PLANTING

Robert Gates Tells of Orders as Result of Advertisement.

Robert Gates, dealer in shrubs and plants, had a small advertisement in The Review Spring Planting number last Sunday. By Friday night he had taken forty-two orders as a direct result of that advertising, amounting to more than $1,000 worth of business.

"I never heard as much from one little announcement in a paper in my life," he said. "Many people who did not need anything in my line spoke to me about the announcement and the ideas suggested in the Sunday Review. It was just the kind of suggestions for spring planting. It certainly filled me up with business. If I take on any more I will have to have more help. I do not think I will need any more advertising this spring."

JUDGE F. H .BOGGS HERE MONDAY

Judge F. H. Boggs of Urbana, will be here Monday to conduct the circuit court.

Judge Whitfield will hold court in Tuscola next week.

FIRST GRADUATION AT THE HOSPITAL

Exercises Will Be Held Wednesday Evening.

The invitations have been issued for the first graduating exercises of the Decatur and Macon county hospital school of nursing, which are to be held in the Millikin auditorium, April 2, at 8 o'clock in the evening. At the close of the exercises there will be a reception in the east corridor.

There are twelve young women in the graduating class. The membership was fourteen, but two of them, Cora Agnes Scott and Macie Fern Sayler, have died within the past year. However, their names are given with the rest of the class on the invitations.

Dr. Francis W. Shepardson, state director of the Department of Registration and Education, will be the speaker at the graduation exercises. The diplomas will be awarded by Dr. Will Barnes. Those who have received invitations to the exercises will be the guests at the reception after the program.

The graduation exercises are open to the public in general and it is hoped that there will be a large attendance. It is felt that people should show their interest in the hospital school and attend the commencement. This nurses' school is an accredited school, and more interest in it should be taken by the people of the county and city.

TO WED PERSHING, IS RUMOR AGAIN

ANITA PATTON

General Pershing is soon to return from France, and when he does his marriage with Miss Anita Patton of San Gabriel, Cal., will take place—so says rumor. There isn't any confirmation of the rumor from interested parties on either side of the water. Last year Miss Patton denied reports originating in Paris that she was to marry the commander of the American Expeditionary Forces after the war. Pershing is a close friend of the Patton family and a brother of Miss Patton has been on the staff of the general.

FARM WOMEN ARE KEEPING ACCOUNTS

Miss Mamie Bunch Tells Record of Expenditures.

The farm woman, according to Miss Mamie Bunch, head of the extension branch of the home economics department of the University of Illinois, rapidly is becoming the farm financier and accountant. Farm women now are keeping accounts, household, personal, business, in quite unwonted manner but for very simple reasons.

The farmers, never too markedly addicted to "figuring," now, for income tax reasons, must figure out his income and expenses steadily and closely. The farmer being very busy at certain seasons, friend wife begins by keeping accounts for him in these specially stressful times. Soon she's keeping them steadily. Finding the work unexpectedly interesting, she soon begins to keep account of her own receipts and expenditures. Many a woman who scarcely had heard of a budget up to last year's period of income tax excitement now lives by an effective budget of her own.

"Until the necessity of having exact income tax information impressed the concomitant necessity of farm bookkeeping upon him," says Miss Bunch, long and closely associated with farm population of her state and region, "it was no uncommon thing for the farmer to live and work along from year to year with not even the cloudiest idea of what he made on his farm. His wife, perhaps, had even less idea than he had. But the farm woman is wide awake, nowadays, and one of the new ideas she finds most fascinating is that of living by financial schedule. The farm woman is intensely patriotic, moreover; she buys War Savings Stamps as steadily as possible. In order to do this she must manage to save out of an income seldom too regular or generous, she must know how she spends in order to know where and when saving may be effective. And fo. all those reasons the farm woman is learning to live by a budget, to keep and balance books."

GIVE PLAY AT ANTIOCH BAPTIST

A play entitled "The Wrong Baby" will be given in the Antioch Baptist church Monday evening at 7:30 o'clock.

Graduating Class At Hospital

D. & M. C. Graduate Nurses.

Left to right; back row — Helen Blank, Nellie Callaway, Florence Burgess, Bessie Bartley, Macie Sayler, Neva Bridgeman, Leonora Cloney, Rose Safar, Lucille Hammel, Clarabelle Stoy.

Bottom row—Margaret Lynch, Dollie Webb, Cora Scott, Mrs. Edith Gruenwald.

WHO WAS THE LORD OF BLARNEY?

The Lord of Blarney may be said to have been the father, of what is today termed in the vernacular "kidding." It appears that in the year 1602 Cormack Macarthy was in armed possession of the castle of Blarney, and despite the most vigorous efforts the English were unable to dislodge him. Macarthy saw, however, that he could not hold out indefinitely, and finally concluded an armistice with Carew, the Lord President, the terms calling for the surrender of the fort to the British garrison. Carew waited day after day for the Irish to evacuate, but instead received only messages and excuses from Macarthy, all of which were very pleasantly worded, but gave no hint as to when the terms of the surrender would be fulfilled.

This condition continued until Carew became the laughing stock of Elizabeth's court. The famous Blarney Stone is to be found within the walls of the castle. From the above incident sprang the legend that he who kisses the Blarney Stone will be able to persuade anybody into believing anything.

REMUNERATIVE AND USEFUL LIFE WORK

It is a surprising thing that so few wide awake and ambitious girls, with no immediate matrimonial intentions, take up hospital training. It is a more remunerative profession than teaching or stenography, any of the usual vocations chosen.

This thought is suggested by the approaching graduation of the twelve young women who have completed the three years course in our Decatur and Macon County Hospital School of nursing, and are now ready to go out in the world and earn a minimum of twenty-five dollars a week, with board and lodging, easily equivalent to one hundred and twenty-five dollars a month salary. Their education has cost them nothing except their time and services. Their books and uniforms have ben furnished them and their instruction has been free. They have been cared for when sick and made comfortable while well.

From an idealistic standpoint they could hardly hope to find a vocation more honorable and helpful to mankind than the one they have chosen. Its influence on character is universally recognized as uplifting and calculated to bring out the highest and best qualities, and even if matrimony is the ultimate goal, there is nothing better calculated to fit them for capable wives and mothers. If they remain in the work there are many and varied opportunities for service and advancement.

This is a profession which is not overcrowded in times of peace and in times of war or other disaster it enables the patriotic woman to enlist in her country's army, and be of greater service than the average male soldier. Those now returning from France will tell you that no nobler or more heroic work has been done in this war than that of the loyal band of trained nurses.

There is no need for any one to go away from Decatur for this training as there are no better schools than our own, which is now an Accredited School of Nursing, in what has been officially recognized as one of the best equipped and best managed hospitals in any small city in this country. Before the first year training of the newly forming class is ended the Nurse's Home will have been completed with appointments as modern and up to date as the hospital itself.

The graduates of our Hospital School of Training will rank with the graduates of the best schools in the land. I understand that a high school diploma is not an essential requisite for admission but a good common school education, with other proper qualifications will suffice, and the parents and friends of the pupil nurses will be near enough to see them often, and can have the satisfaction of knowing that they are under moral and cultural influences of the very best kind. With facilities such as these at our very door, we ought to have an enrollment requiring a waiting list, and the best time for starting in is at the beginning of a new class of probationers as is now forming.

As citizens we should boost for our school of nursing the same as we do for the University and Business colleges, and industrial and commercial enterprises.

M. D.

More Than

$16,000,000.00 on Deposit March 4 in Decatur Banks

To care for this volume of business, Brown School students are preferred as clerical helpers in these financial institutions, because the Brown graduates and students understand bookkeeping, are good writers, make neat figures, and are rapid and accurate in their calculations.

Because adding and listing machine practice constitutes a part of the regular training of the Brown students.

Because practice on the Burroughs Posting Machine, the Elliott-Fisher Billing and Bookkeeping Machine and the Remington Accounting Machine is afforded to students.

Because students are from the first taught to be dependable, to be self-reliant, and to carry responsibility.

Because Brown's is known as a progressive, up-to-date, dependable business school—a school of safe and sane standards—a school where positive, definite results are obtained.

The Banks of Decatur have in their employ now thirty-eight people who received their commercial training at Brown's.

Wouldn't it pay you to be as careful and prudent as the bankers of the community?

The 35th Year Book, circulars and detailed information sent upon request.

Brown's Business College

H. M. Owen, Principal. Decatur, Illinois.

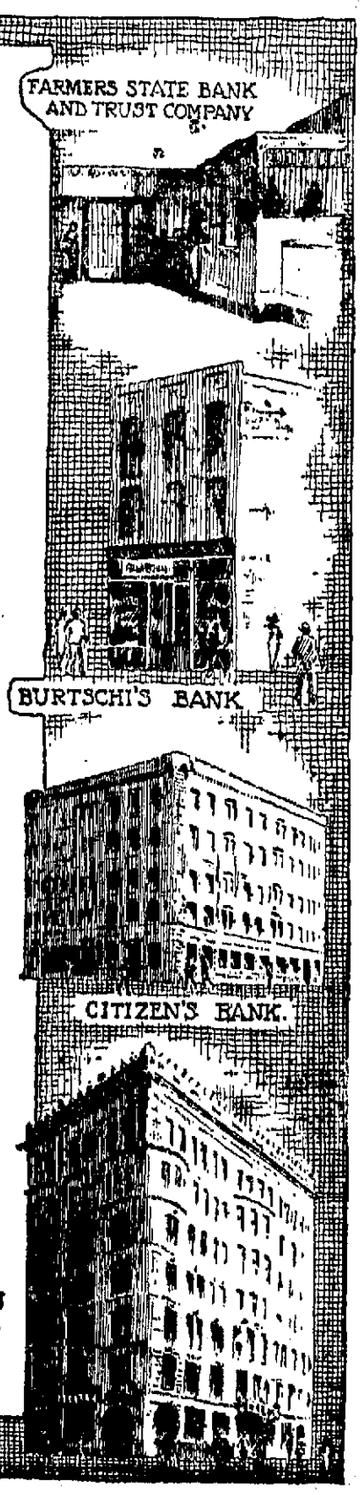

BRESKOW'S

"The Only Daylight Furniture Store in Decatur"

CASH or CREDIT

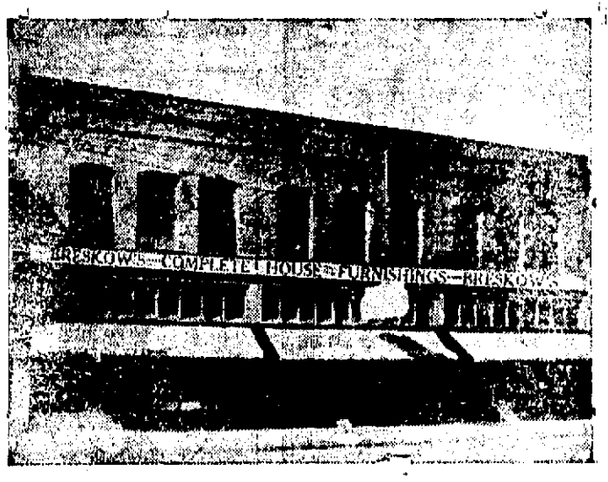

BRESKOW'S

Out of the High Rent District

"A Few Steps Saves You Dollars"

Benjamin Franklin said that it is harder to SAVE money than to MAKE it. But it is EASY to SAVE on FURNITURE—you can't help doing so if you are a patron of the big store on the north side. Our "overhead" expense is light and we pass OUR savings along to YOU.

HANDSOME DINING ROOM SUITE

$72

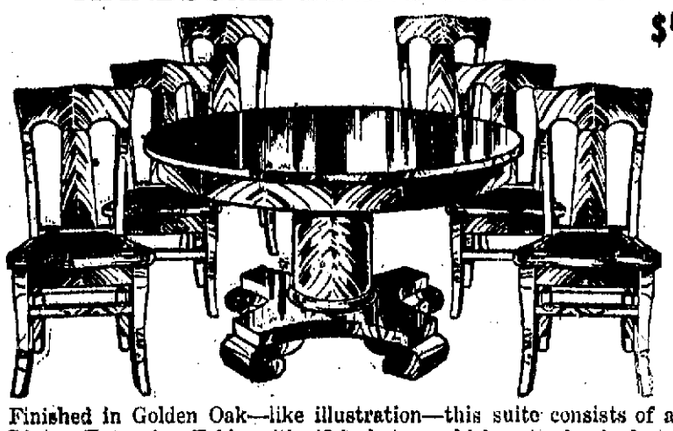

Finished in Golden Oak—like illustration—this suite consists of a 42-inch Buffet, six chairs, and a Dining Extension Table with 42-inch top, which extends six feet Price $72.00

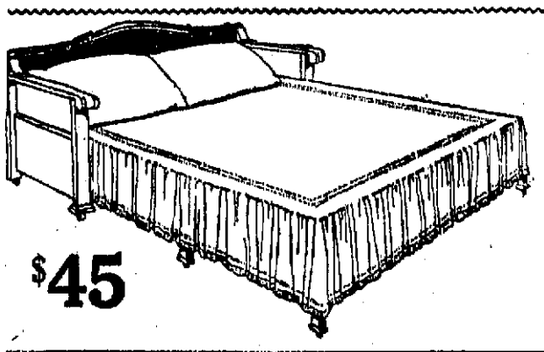

CONVERTIBLE BED DAVENPORT

Finished in fumed oak and upholstered in the best "Chase" leather, this handsome Bed Davenport is a most beautiful and useful piece of furniture. It's an unusual value for $45.

$45

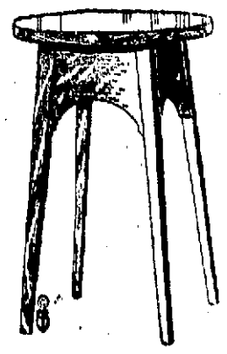

FOOTSTOOL

This is a SPECIAL value for MONDAY ONLY. A 75c value.

49c

TABARET

Regular price of this Taboret is 75c. MONDAY ONLY we will sell it for—

49c

Ivory Bedroom Suite

Dressing Table, Bed, Rocker and Dressing Chair are included in this Ivory Suite for $59.

$59.00

BREAKFAST TABLE

This beautiful drop leaf Breakfast Table is very handsomely finished and an excellent value.

$5.50

BRESKOW'S

Complete House Furnisher 961-963 North Water Street

NewspaperARCHIVE® NewspaperARCHIVE®

"HANDY MANUAL" FOR A. E. F. BOYS

How to Avoid Mistakes on Return to U. S.

Headed "Facts About America" a side-tickling article appears in a copy of "The Stars and Stripes," the A. E. F. soldiers' publication, which has just reached Decatur. The item is a handy manual for the use of the A. E. F. soldiers when they return to the United States. It follows:

On arriving in this country you will meet many civilians who speak English fluently. Do not be surprised. The language is commonly taught even in the lower grades.

New York possesses many interesting sights, but you would do well to make the most of the water front. You may be otherwise occupied for some time thereafter.

In boarding trains do not allow habit to force you into the box cars. Your motives will almost certainly be misunderstood.

On entering the Ritz dining room, do not demand, "Have you meat today?" or "Have you eggs today?" Mr. Ritz is unaccountably sensitive on the subject.

You will have no better luck passing off your Napoleon francs in America than in France.

"Promenade" means one thing in English and another in French.

If you are taken ill, you will find civilian physicians who may have the temerity to prescribe something besides iodine and CC pills. Fill the prescription, then throw it away. Innovations are dangerous.

"Mono chose" means nothing to an American bartender. Any other order will soon mean nothing to him.

If you wish to know whether a passer-by is an ex-member of the A. E. F., scratch yourself. If he scratches back, shake hands.

Unbutton your coat if you want to. The C. P.'s (civilian police) are lax in prosecuting high crimes.

"No compree" is not considered adequate excuse for declining to vacate a cafe at closing time.

The habit of picking up stray hats, overcoats or other personal property as peace souvenirs is discouraged in this peculiar country.

In writing to your girl, it will not be necessary to show the letter to your employer, before sealing and mailing it.

After dining out, do not stick the knives, forks and spoons in your pocket, nor the dishes under your arm. The family has a female K. P. detailed to take care of them.

LIST OF CURBSTONES.

Curbstones in America are used to designate the dividing line between street and sidewalk, not a convenient place to change your socks.

For about eight hours a day, Americans use the word "pajamas" when referring to underclothes.

The only significance of 5:15 a. m. or 9:30 p. m. in America is that it is 5:15 a. m. or 9:30 p. m.

If the French head waiter does not understand your rendition of his language, you can get away with it by employing any of the following remarks: "Oh, he speaks the tongue of the pays bas; I learned only Parisian French." "He's had all his life to study his language and you see I know more than he does already." "I bet his name is Cassidy, anyway."

Subway entrances and exits may be utilized as hiding places for former busters and mess sergeants.

Lining up on every possible occasion may leave the impression in certain quarters that you need to belong to a chain gang.

It is considered poor form in America to roll and strap the bedclothes to your back after spending the night at a friend's house.

If you have adopted a war orphan explain the facts carefully, before referring to "my little boy in France."

Though it might have been good taste at St. Mihiel and Verdun billets, American hostesses discourage the habit of building wood fires in the middle of their drawing room floors.

The principle industries of the United States are: Prohibition, knocking prohibition, manufacturing German helmets as souvenirs, telling lies about war experiences, selling battlefield postcards photographed on the spot where South Main street in Des Moines, Ia., was being torn up, writing to editors of newspapers and explaining why you were busted.

American drug stores contain directories which will enable you to locate the address of the man who sent you the booklet on "See America First," which arrived as you were sewing on your third service stripe.

That flapping sensation around your ankles will not necessarily mean that your spirals are coming down.

If you're a married man, go through your pockets carefully before showing up at home.

And, for the love of Mike, watch your step when you talk.

HATCH EARLY

TEN REASONS WHY.

1. Hatch as early in the spring as conditions will permit.
2. Early hatched chicks grow rapidly and have more vigor.
3. Early hatched chicks are strong and less liable to die from lice and disease.
4. Early hatched chicks have a longer growing season.
5. Hot weather retards the growth of chicks.
6. Early hatched chicks mature by early fall.
7. Mature pullets produce fall and winter eggs.
8. Fall and winter eggs bring the highest prices.
9. Early hatched pullets lay while the hens are molting.
10. Early hatched pullets are the ones that become broody early the following spring.

Early Hatched Chicks Produce Best Results

VESPER SERVICES AT THE Y. W. C. A.

Mrs. H. J. Pettee Will Talk on Japan.

The vesper service at the Y. W. C. A. will be at 4:15 Sunday afternoon in the lobby of the building. Mrs H. J. Pettee will be the speaker and will talk on Japan. Miss Sue Dimock will have curios from China at the service and Miss Alice Roberts will show some curios from India. The cafeteria committee will be hostesses.

The association is taking pledges this coming week to help in the support of Miss Maybelle Dausner, Y. W. C. A. secretary in China.

HAROLD TURNER TO GET DISCHARGE

Mrs C. C Turner, 2537 North Church street, received a message from her son Harold, Saturday, saying that he was leaving Camp Lee, Va., for Camp Fremont, Cal., where he expects to get his discharge. Before his enlistment in the 319 Engineers in February, 1918, he was employed by the Western Union Telegraph company in San Francisco.

Arrives From France.

Mr. and Mrs B. F. Cornell, 631 West Main, received a telegram late Saturday afternoon, from their son, Hiram A. Cornell, telling them that he had arrived in this country from France. He is at Columbus, S. C., but expects to be home in a few days.

Jinks—Throwing out hints won't make a pitcher of a man.

Jenks—No more than rapping out oaths will increase his batting average.

LEAVENWORTH
WHOLESALE GROCER COMPANY

Wall Paper Cleaner

Spring Cleaning Time is here...Your house will not be clean if you leave the dirty walls unmolested; let ABSORENE do the work.

Absorene Wall Paper Cleaner, dozen tins $1.20
(Any quantity at dozen rate.)
Ammonia, large bottle 10c
Gold Dust, large size 27c
Dutch Cleanser, 6 cans 55c
Sani-Flush, per tin 22c

MILK

Tall Pet, dozen $1.65
Baby Pet, dozen 78c
Matches, 5 box carton 28c
Soda, A. & H., dozen 90c
Two packages 15c
Table Salt, 7 pound sack 12c
Campbell Soup, per dozen $1.20
Peanut Butter, Bo-Lo, 2 lb. pail 64c
Peanut Butter, Nutlet, 12 oz. glass 32c
Peanut Butter, American Maid, 6 oz. glass 15c
Navy Beans, C. H. P., 5 lbs 50c
Codfish, boneless, 1 lb. carton 33c

ONION SETS

Yellow or Red, hand picked, sound, 4 lbs. for 25c
White Sets, per lb 10c
Early Ohio Seed Potatoes, 2 bushel bag $2.90

LAWN GRASS—GARDEN SEED.

Whittall Rugs

Garden Seeds Ready in the Basement.

Linn & Scruggs

Garden Tools, too, are shown in the Basement.

Butterick Patterns

EASTER
APRIL 20th

With considerably less than a month remaining between now and Easter, every woman and miss should be seriously considering the question of Easter apparel and accessories now.

Many of them are; and, naturally, most of them are looking to this store—great style headquarters—for inspiration.

With the happiest Easter time since 1914 impending, this store—your store—is in its happiest mood, and this mood is reflected by the many beautiful Easter styles now arranged for your early inspection.

Welcome—to look or to buy.

Ready---Complete Displays of Easter Styles; The Most and Best of Many Seasons

When We Say "Verite" We Mean—

The Very Finest Easter Suits

To most women and young women, the mere mention of the trade name is sufficient, for those who demand the very highest type of apparel, regardless of price, are familiar with "Verite" suits and coats.

For the past several seasons we have been converting scores of discriminating women—women who know real style and quality when they see them—to wearers of "Verite" suits.

Unusually Attractive Models

This season, more women than ever are going to wear them, for the new styles are quite the most attractive brought out for many seasons.

Smart effects in fine serges, jerseys and Poiret Twills are featured in the display, and the new colors are given excellent showing.

Neat boxed, blouse, and slender silhouette effects are here in great variety many with the new vests. Skirts longer and slightly narrower than usual.

Priced at $45 and upwards

—Second Floor, North

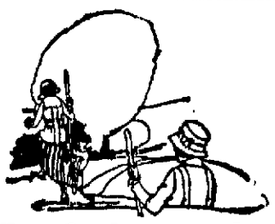

For Outdoors or Indoors—Morning, Afternoon or Evening—

"Dew-Kist" Silks

Have you ever seen

—The gold of the stars melting into the blue of the night;

—The opalescence of the surf breaking on a moonlit shore;

—The sparkle of the dew on the rose in a June dawn?

If you have, you can form some idea of the beauty of these new "Dew-Kist" silks.

Shown now in beautiful changeable effects of blue, with a golden sheen, and teal with a sheen of henna.

They are the ideal silks for every purpose and occasion: for dresses, for outdooring or for afternoon or evening; for skirts; for blouses; for sweater coats; for scarfs and neckwear; for hats—in fact, silks so versatile that they may be admirably used for these and many other purposes.

Mallinson silks, 40 inches wide—$5.50 a yard.

—Main Floor, Second Aisle

The Newer World-Mood is Reflected in

The New Easter Millinery

Colors in the new spring hats are, mainly, cheery and gay, most fittingly expressing the altered world-mood since the ending of the war.

Even the black hats, while somber as to shade, are shown in spirited shapes which impart a jauntiness which more than offsets the gravity of their color.

The Best Hats We Have Ever Shown

is the shortest and most truthful way of expressing the merits of these smart spring creations.

They're not only best in quality, but likewise in style, and in variety, and in beauty of colors and trimmings.

Decatur women and misses have, at different times, been heard to make similar comment concerning these new spring hats—and their judgment is, as a rule, authoritative.

Smart sailors, turbans, Watteaux and beautiful patterns are here, at prices ranging thus —

$5.00, $7.50, $8.75, $10.00, $11.75, $12.50 and up.

—Second Floor, Center

Easter Blouses More Lovely

Than Springtime Blouses Have Ever Been

Of course, they are of Georgette, for blouse loviness and this fabric seem ever to be associated.

Pretty beaded and embroidered models, in high or low neck effects, and in the various new sleeve styles.

Among the colors are liberty blue—eloquent of the spirit of the times, and the new "bluette," another color-confection which is being widely demanded.

These are in the plain shades, and there are several very pretty models of delightfully new figured Georgette.

$8.50 to $25

—Second Floor, North

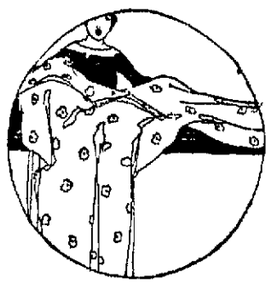

Cheeriest Effects in

New Wash Fabrics

Spring flowers are blooming in the wash goods section, for the gayest and cheeriest blossoms imaginable have left their imprint and colors upon these delightful new weaves.

Lattice Check Voiles

40 inches wide. White backgrounds with colored printings in pink, blue, helio, green, rose and black. Beautiful, fashionable, much in demand, 50c a yard.

Silk and Cotton Marquisettes

36 inches wide; complete range of plain colors and black. Very pretty and serviceable, 60c a yard.

Embroidered Voiles

Newest effects; bias plaids, and regular plaids combined with small dots. Big assortment of new colors; 40-inch, 75c a yard.

New Plaid Ginghams

Real Toile du Nord, the best of the American made ginghams. New assortment of pretty patterns and colors, priced most fairly at 35c a yd.

—Main Floor, First Aisle

Extra Special for Monday—

Gray Front Transformations

Made of extra quality gray hair; very fine and wavy An extra special month-end offering, for Monday only, mind you, choice **$4.95**

Beautiful gray switches to match, offered at the same price.

Just exactly what you need for a spring coiffure.

Have your hair marcelled in our second floor Beauty Parlor. Marcel waving, done carefully, by experts **75c**

—Second Floor

For Our Smaller Citizens—

New Checked Gingham Frocks

They're for little tots of from two to six, and they're made of cheery shepherd checks in pink or blue, with smocking in contrasting colors.

Pockets, collars and cuffs of purest white. Little sister will certainly adore these wee frocks—$2.00.

Cute little sun bonnets to match, 50c. —Second Floor, Center

Here's Something New and Smart—This Pretty

Three-Tie Brown Oxford

Look at the picture—it's an exact sketch of the subject of this little oxford talk.

This oxford is of fine kid, in a rich dark brown shade, with narrow plain toe, medium weight turned sole, and covered Louis heel.

It's an all occasion shoe — as suitable for street wear as for afternoon wear, and it's an excellent, yes, an unusual value at the price asked.

The fact that it's a "Red Cross" shoe speaks volumes for its merit.

$11 A Pair

—Second Floor, South

No Charge for Making Draperies

Many women have materially lessened their spring drapery expenses by taking advantage of this free offer Our workrooms are busy now, turning out draperies which have been ordered within the past few days. We have ample facilities, however, for handling a great deal more of this work, and can assure you of satisfactory deliveries on all orders coming in within the next few days.

Spring Drapery Displays Are Complete

with every wanted kind of material.

Among the season's favorites are: Quaker Filet Nets, Period Nets, Lace Curtains of all kinds, Kapock silks, Sundown Draperies, Orinoka Draperies, and hundreds of beautiful patterns and colors in cretonnes, at all prices.

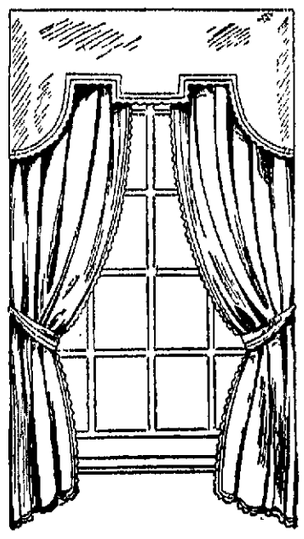

Quaker and Swiss Lace Panels are shown in various styles, at from $2.75 up to $12.00 a pair.

Window Treatment No. 2005

Sketched at left. An exclusive effect which we make up for windows up to 42 inches wide and 7 feet long. Made up from the various materials as follows:

From 50c cretonnes or Sunfast materials, $3.50 per window.

From $1.50 cretonnes or Sunfast materials, $7.50 per window.

From $3.50 cretonnes or Sunfast materials, $14.00 per window.

Window Treatment No. 2001

This treatment, another exclusive design, is displayed now in the drapery section.

From 35c cretonnes or drapery materials, $2.48 per window.

From 65c cretonnes or drapery materials, $4.55 per window.

From $1.75 cretonnes or drapery materials, $7.00 per window.

From $4.00 cretonnes or drapery materials, $16.00 per window.

Ask for them by number.

—Third Floor

NewspaperARCHIVE® NewspaperARCHIVE®

"Service—A Successful Effort to Be Helpful."

March 30, 1919.
28 Pages Today

SUNDAY MORNING
DECATUR REVIEW
THE COMMUNITY PAPER

Part Two
Pages 15 to 28

MORE Suggestions for Spring Planting.

Get Your Battery In Shape For Next Season's Service!

Soon you will be making everyday hard use of your car. You will want it to be in good condition Let us overhaul and recharge your battery for you now, and your car will then be ready at at instant's notice to serve you with 100% efficiency.

Don't wait until the last minute. Right now we can give your work immediate attention and you will be subject to no delay in getting back your own battery.

The Battery Is The Heart of The Car!

Unless the battery is working right you can't expect to get good service from your car. We are battery experts. We will do your work in the minimum of time and guarantee you full satisfaction.

We will loan you a battery while yours is being recharged at a nominal charge. Drive your car around tomorrow.

◆

Decatur Battery Service Station
228 EAST NORTH ST.

ILLINOIS TRACTION SYSTEM

(McKinley Lines)

Schedule Of Electric Trains

Effective May 26, 1918
SUBJECT TO CHANGE WITHOUT NOTICE

EAST BOUND Leave Decatur	WEST BOUND Leave Decatur
5:50 A. M.	6:00 A. M.
8:25 A. M.	7:00 A. M.
9:45 A. M.	8:45 A. M.
11:55 A. M.	11:10 A. M.
2:05 P. M.	1:10 P. M.
3:55 P. M.	2:50 P. M.
6:10 P. M.	5:10 P. M.
9:30 P. M.	7:10 P. M.
	9:10 P. M.
	11:15 P. M.

NORTH BOUND

5:00 A. M.	2:25 P. M.
6:00 A. M.	5:00 P. M.
7:40 A. M.	6:25 P. M.
10:50 A. M.	9:15 P. M.
12:25 P. M.	11:10 P. M.

New Hair Growth After BALDNESS

HAIR GROWN ON MR. BRITTAIN'S BALD HEAD BY INDIANS' MYSTERIOUS HAIR GROWER

My head at the top and back was absolutely bald. The scalp was shiny An expert said that as he thought the hair roots were extinct, and there was no hope of my ever having a new hair growth

Yet now, at an age over 66, I have a luxuriant growth of soft, strong, lustrous hair! No trace of baldness The pictures shown here are from my photographs.

From recent photo.

Indians' Secret of Hair Growth Free

Photo when bald

At a time when I had become discouraged at trying various hair lotions tonics specialists treatments etc I came across in my travels, a Cherokee Indian 'medicine man' who had an elixir that he asseverated would grow my hair Although I had but little faith I gave it a trial To my amazement a light fuzz soon appeared It developed, day by day into a healthy growth, and ere long my hair was as prolific as in my youthful days

That I was astonished and happy is expressing my state of mind mildly

Obviously the hair roots had not been dead but were dormant in the scalp awaiting the fertilizing potency of the mysterious pomade

I negotiated for and came into possession of the principle for preparing this mysterious elixir now called Kotalko, and later had the recipe put into practical form by a chemist

That my own hair growth was permanent has been amply proved Many men and women, also children, have reported satisfactory results from Kotalko.

How YOU May Grow YOUR Hair

For women's hair

My honest belief is that hair roots rarely die even when the hair falls out through dandruff, fever excessive dryness or other disorders I have been told by experts that often when hair falls out the roots become imbedded within the scalp, covered by hard skin so that they remain for a time like bulbs or seeds in a bottle which will grow when fertilized. Shampoos (which contain alkalis) and hair lotions which contain alcohol are enemies to the hair as they dry it making it brittle Kotalko contains those elements of nature which give new vitality to the scalp and hair To prove the GENUINENESS of Kotalko, I will send the recipe FREE on request Or I will mail a testing box of Kotalko with the recipe for 10 cents silver or stamps Satisfy yourself. You want to stop falling hair eliminate dandruff or cover that bald spot with healthy hair Get the testing box, apply once or twice daily—watch in your mirror! Address

RECIPE FREE

JOHN HART BRITTAIN, BA-528, Station F, New York, N. Y.

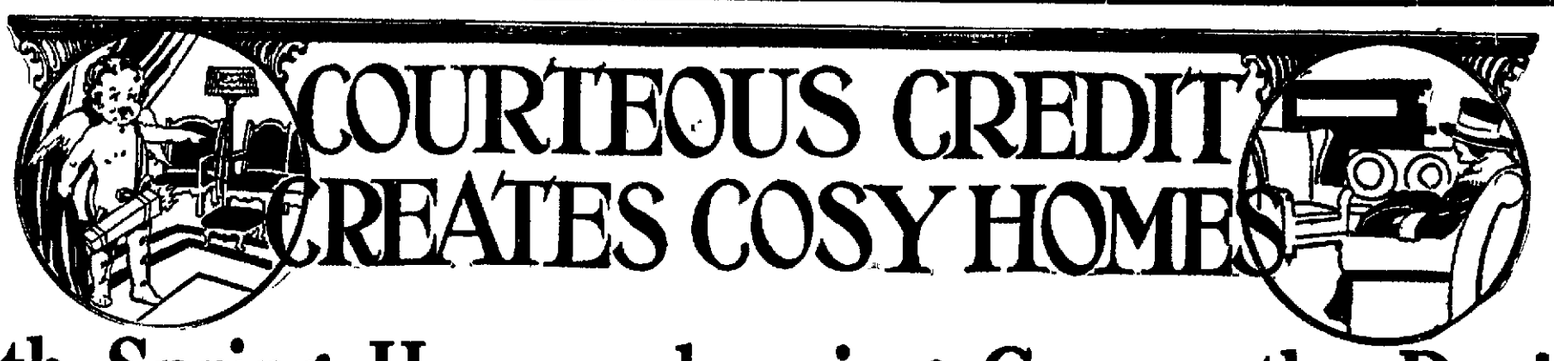

With Spring House-cleaning Comes the Desire

For The Piece of Furniture to Give Your Rooms That Home Like Air.

No matter what your decorative scheme may be, we can match it perfectly. You will find our display is attractive and the variety of designs from which to make your selection very satisfactory.

LIBERTY BONDS ACCEPTED HERE, IN PAYMENT FOR FURNITURE, AT PAR

Beautiful Living Room Suite

Luxuriously overstuffed living room or library suite with fine quality tapestry covering; spring seat with loose cushions; spring filled top and spring back. A substantial suite of expensive appearance that will

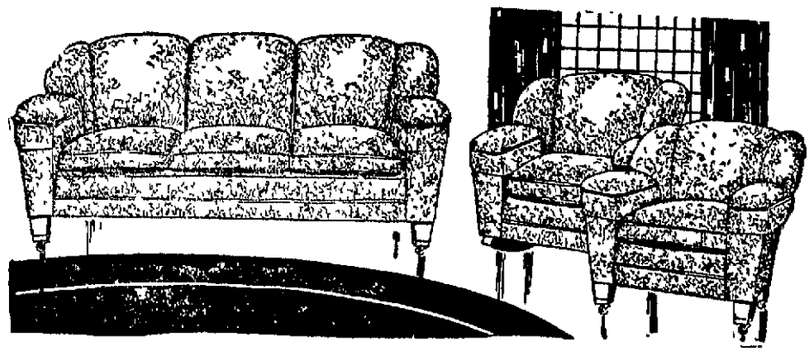

give cheer, distinction and dignity to your living room. If you are not satisfied with your present living room furniture, or if you need a new suite, we would like to have you come in and inspect our showing. Prices range up from $135.00. Easy credit terms.

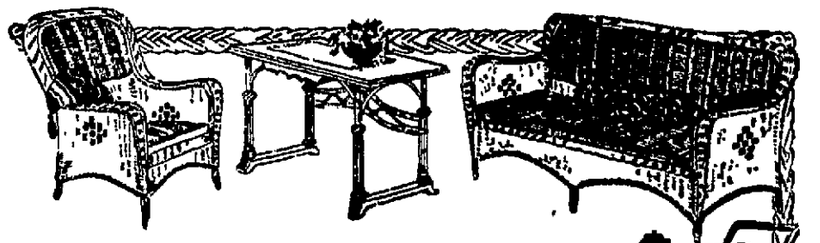

Cheerful Summer Furniture

See the deep, cheerily cushioned, luxurious chairs and rockers of many kinds, and the comfortable settees to match.

See the chummy little table and chair sets that make a gala feast of a simple summer breakfast. An ideal breakfast table of fibre reed, with roomy oak top, $13.75. Comfortable chairs to match, $8.50 each. Let us furnish your summer home with the newest and best in fibre reed.

EASY CREDIT TERMS

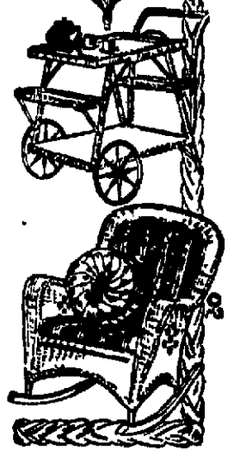

Buy A Guaranteed Century Refrigerator

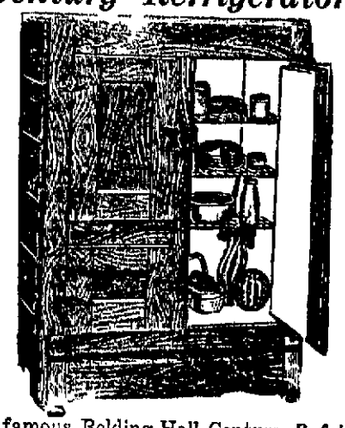

The famous Belding-Hall Century Refrigerators have been tested and approved by Good Housekeeping Institute and bear its guarantee.

If used according to simple directions you will never know what it is to have spoiled provisions, nor provisions which have absorbed foreign flavors. This is due to the perfect circulation of air around the ice and through all the food compartments which produces dependable refrigeration at all times. Come in and make your selection now. Prices ranging up from..... **$15.00**

American Walnut Bedroom Suite

This American Walnut bed room suite has a wonderfully rich finish. It is composed of bed, toilet table, chifforette and dresser. Each piece highly polished. We're not telling you it is worth "so" much more" and all that. Just hinting to you that it is something most unusual for such a price as **$143**

EASY CREDIT TERMS

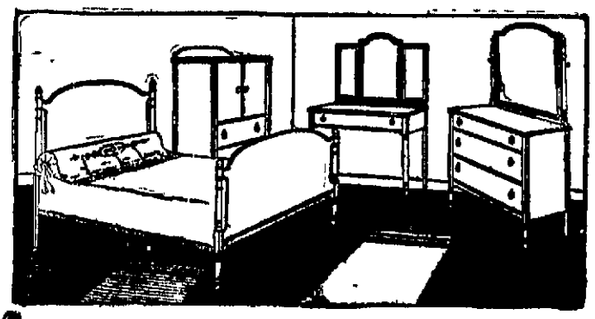

Any Man Will Like This Chifforobe

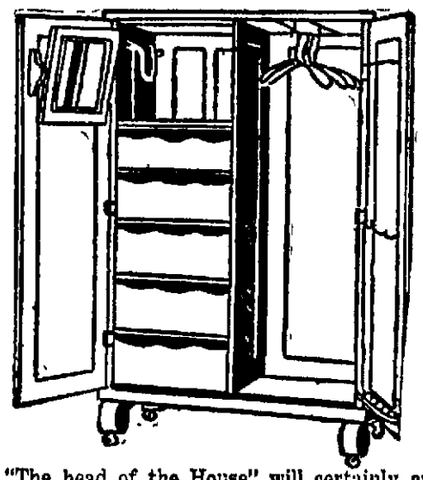

"The head of the House" will certainly appreciate this beautiful and convenient Chifforobe—it just meets the needs of a man. Gives him a separate drawer for collars, ties, shirts, underwear, hose, etc. Notice the special trouser hanger appliance. See too, the compartment that is just right for hats. We have a chifforobe of similar design, with desk compartment, and mirror, finished in solid Golden Oak. Special this week **$30.00**

To Keep Baby Happy and Healthy Keep Him Outdoors When You Can

This La-La-Bye Swing Will Help You Do It

Just the thing to keep baby contented. This swing is made of heavy canvas over a stout frame and is both safe comfortable. Special at each .....

$1.25

Gondola Baby Carriages

These popular carriages, in the latest designs and finishes, are now on display. In addition to these we have a complete line of reed sulkeys, beautifully finished in ivory or French gray with reclining backs Come in and see them all. Various styles to choose from with prices ranging from $3.50 to $57.50.

EASY CREDIT TERMS

Puritan Oil Stove

Here's the stove for fuel economy, for spring and summer. You can do anything on a Puritan that you can do on a gas stove. By its use you conserve coal and save money. It's cleanly, odorless and absolutely safe.

EASY CREDIT TERMS

WOOL WALL BRUSH	Special this week—Wool Wall Brush—just the thing for cleaning walls—while they last... **98c**

McDougal Auto-Front Kitchen Cabinets

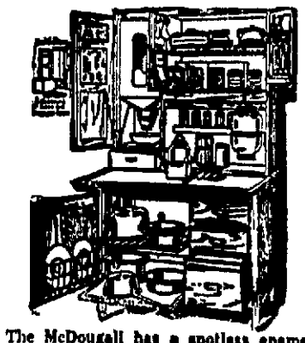

The McDougall has a spotless enamel lustre that is absolutely steam-proof. Its brilliant, wholesome sparkle reverberates throughout the entire kitchen and lends it an air of spick and span tidiness that is simply unparalleled The patented flour sifter gives you just the right amount of flour, while the swing glass sugar jar always tells you how much sugar you have on hand. The extra roomy bins and cupboards are so arranged as to place every kitchen need within easy reach. The easy working drawers never stick or bind, and fresh air is constantly siphoned through the sanitary bread box These are but a few of the McDougall features, of which there are sixty-four points of supremacy in all. Come in and let us show you how the model you like best will pay for itself on our plan of selling.

$1 DOWN—$1 WEEKLY

The Weilepp *and* Stuckey Furniture Co.

Formerly Stadler-Robertson Furniture Co.

432-452 North Water Street

NEWSPAPER ARCHIVE®
NEWSPAPER ARCHIVE®

FRECKLES And His FRIENDS — *HE THOUGHT IT MEANT A SUIT TO WEAR* — *—By BLOSSER*

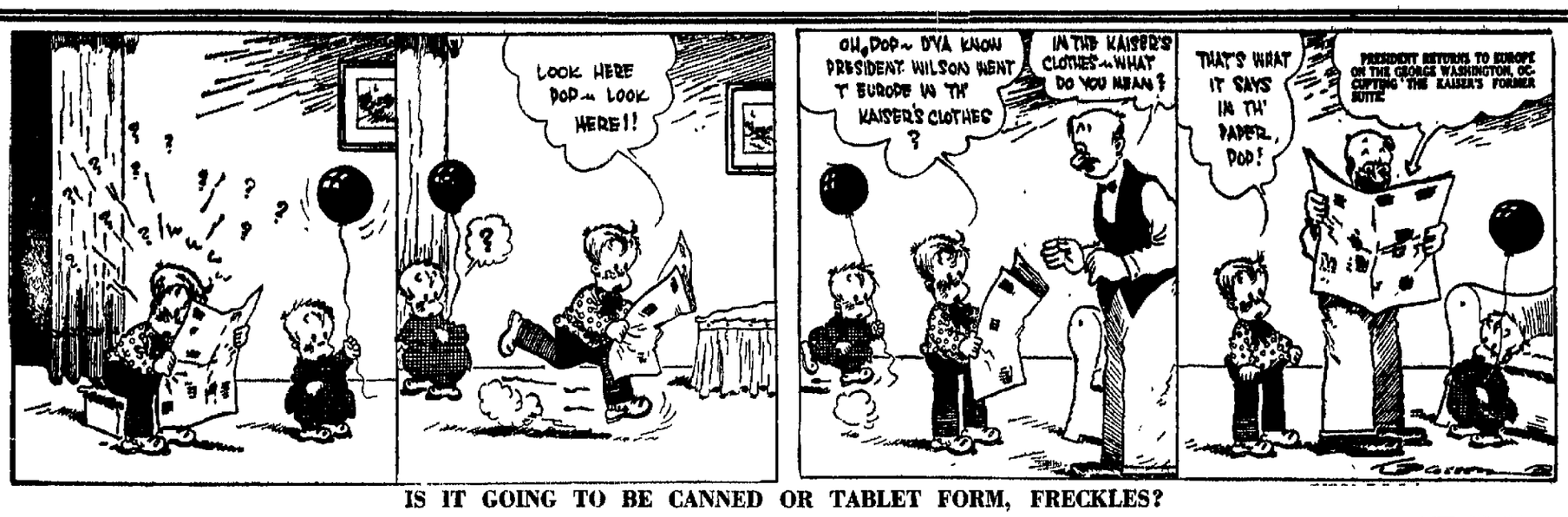

IS IT GOING TO BE CANNED OR TABLET FORM, FRECKLES?

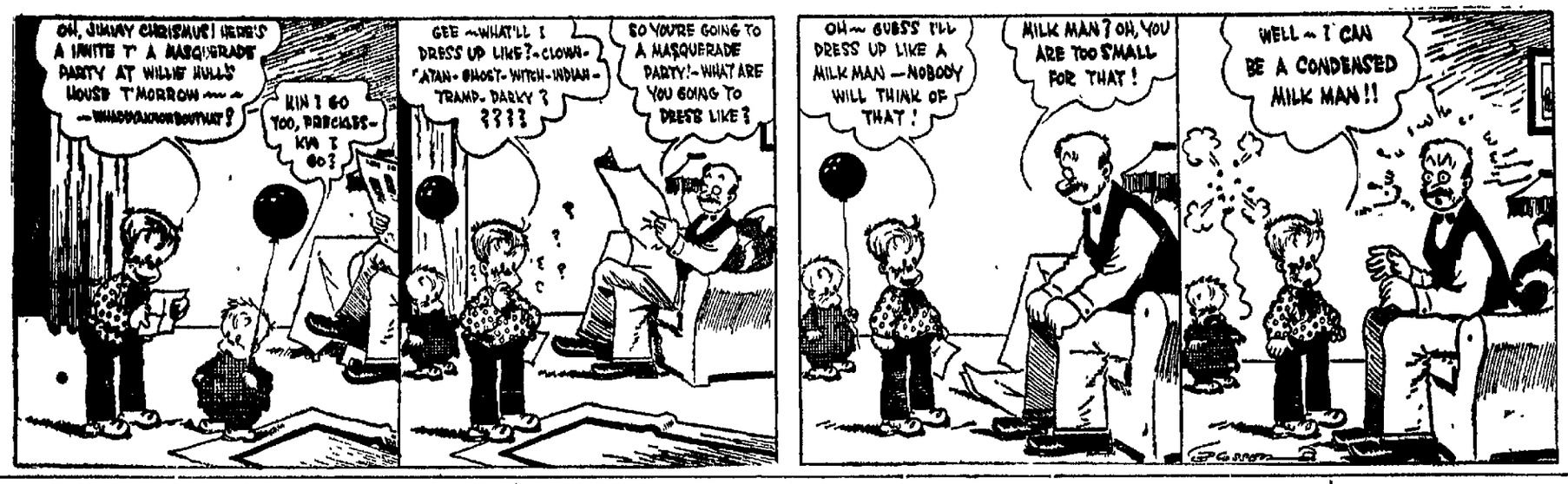

OPEN SEASON FOR QUESTIONNAIRES

Decatur Teachers are Filling Them Out.

This is the open season for questionnaires among educators. The country is flooded with questionnaires and Illinois has an avalanch of them. It is a poor morning mail that does not bring to a teacher, a supervisor or a superintendent one of more questionnaires

They are being sent out by the U S Bureau of education, by the N E. A, by the state associations of teachers by cities, by federations of teachers, by colleges, by normal schools, by superintendents, by boards of education Questionnaires meet and pass each other in the mails They are going and coming all the time.

Mostly they want to know about salaries and living expenses the pay of teachers, their income from other sources, the cost of their room, board clothes, medical service, laundry, street car fare, professional meetings, summer schools churches, lodges, recreation, insurance and incidentals. There are others that want to know about the cost of school operation, of taxes and assessed valuation.

The Decatur Federation of Public School Teacher's is just now sending out to local teachers one of the most elaborate questionnaires It goes into every detail of earnings and expenditures. Recently local teachers answered a questionnaire sent out by the National Educational Association on similar lines, but the Decatur questionnaire is much more in detail There never was such a gathering of statistics concerning schools, their cost of operation, the salaries of teachers, their cost of living.

INDICATE UNREST

The questionnaires indicate great unrest in the schools The country is seething with it Every where there is a demand for better pay, for adequate school revenues. The legislatures of at least a dozen states are considering minimum salary bills and some states already have them Indiana has a new minimum salary law which makes Decatur look like a piker in the matter of salaries Every city in Illinois is in a ferment in the matter of the teachers' salaries The city of Baltimore is boiling and is sending out questionnaire after questionnaire to other cities in the union

Every city in Illinois is struggling with its school finances. Teachers are demanding better pay, school boards are trying to get more money. Most of the cities in Illinois are exceeding their present school revenues and going in debt. It is authoritatively said that many teachers are not earning living expenses and are being supported in part by their families or are going into debt. And worst of all, from the standpoint of school administration, teachers are being driven out of the profession to seek more liberal pay in the work. The youngest and most inexperienced are being eagerly sought by boards of education because better trained and more experienced are not to be had.

NEW BLOW FOR THE RACING FANS

Is Passing of Old Piatt County Fair.

Decatur "county fair" fans who have been regular in attendance at the Piatt county fair for years, will regret to learn that that institution is now a thing of the past. At a meeting of the stockholders of the Piatt County Fair association it was decided to discontinue the annual gatherings, which have been held at Monticello for the last fifty four years For several years it is understood the county fair there has been a losing venture

In addition to the good agricultural exhibits always found at the Piatt fair, the horse races probably were the biggest drawing card for "fair fans" from Decatur and vicinity. Some fast races have been staged there and local racing enthusiasts will be sorry that these races will be no more.

COVER 33 ACRES.

The Piatt County fair grounds cover thirty-three acres which will be sold, according to action taken by the stockholders on May 4 at public auction The land adjoins Monticello on the north and is very valuable. There has been some talk that the racing park may be purchased by some public spirited citizens and the place maintained as a park

The indebtedness against the fair association totals $70 000 and the sale price of the property will be applied to this deficit.

R. R. FARE HIGH IN GERMANY NOW

Munich—Railroad fares, already soaring to unprecedented heights all over Germany despite an equally unprecedented poverty of service are going up again, and this time with a jump to take away the traveler's breath. Prussia, attempting to make up a deficit of a billion and a quarter marks, is going to put up fares for passengers 50 per cent above the present high rates Bavaria and the rest of Germany are expected to do likewise and to be effected by a general increase.

Coincident with this unwelcome announcement comes word that all passenger traffic is to be reduced by at least 50 per cent, all military and freight trains by the same proportion. The delivery of hundreds and thousands of locomotives and cars to the Entente powers under the armistice terms is given as the main reason

Passenger traffic is to be even more restricted than today, and no individual is to be allowed to travel by train unless he can prove to the satisfaction of the authorities that the trip is urgently necessary.

REVIVAL AT CHURCH OF GOD

Revival services are being held at the Church of God, 412 South Broadway M. J Campbell has charge of the meetings. In connection with the meetings last week there was a meeting of the Ministerial association for the purpose of making plans for a Central Illinois Camp meeting. This meeting will be held in Decatur from Sept 4 until Sept 15.

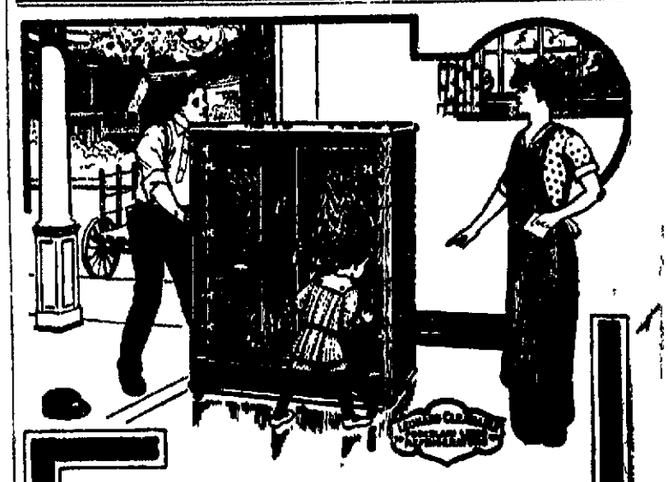

Moving Health and Economy Into the Kitchen

A big event in any home is the arrival of the Leonard—the recognized standard of merit in household refrigerators—insuring food purity, cleanliness, wholesomeness.

Leonard Cleanable
One-Piece Porcelain-Lined
Refrigerator

Housewives admire and recommend the spotless whiteness of the one-piece, solid porcelain lining of the Leonard; can't be scratched, marred or chipped—no place for grease to gather or for germs to breed; can be washed like a clean dish. Exclusive features not found in any other refrigerator. Just call and see it. Ask to see the new Lock—ask for booklet of refrigerator facts—free. Come today.

M. A. PEABODY

It Does Not Pay

To Do Without Modern Equipment Just Because One Can!

The practice of Optometry without modern instruments and without following modern methods is every bit as efficient and successful as is the printing of a newspaper with an old-style HAND press; the plowing of ground with a WALKING plow and ONE mule; or the hatching of eggs with a HEN instead of an INCUBATOR. Yes, the doing of the one is as sensible and successful as the doing of the other—AND NOT A SINGLE BIT MORE.

Following the sessions of the Optometric Convention, held in Decatur the fore part of last week, it is with a great deal of pride that I announce my hearty sympathy and entire accord with the use of modern Optometric Equipment and the practice of modern methods of examination so ably explained to the convention by Professor Dietrich, one of the leading American authorities.

It may also be of interest to my many friends and patrons to know that

Every Instrument Shown and Every Method Explained at the Convention Is Used in This Modern Establishment!

I own and use, when occasion requires it, every instrument accepted and used in the best Optometric practice. I also use the latest and most scientific methods of eye examination—AND I AM VERY PROUD THAT THIS IS SO. I find it necessary to have these instruments, and to use these methods, in order to give my patrons the best service—the only service which I am willing to render.

Patrons of the Wallace Service are not dependent on "guess work," but on "know how" for the permanent satisfaction they enjoy. If your eyes need attention, I will be most happy to serve you.

OPTOMETRIST J. Frank Wallace EYE SERVICE

256 NORTH MAIN STREET

MAIN 584
Send Your Shoe Repairing Here.

The average shoe is made to outwear two or three soles if they are put on the same way that the original sole was sewed on.

We have the only Goodyear Welt machine in the city—which is the one used in practically all shoe factories—to sew on soles.

Forty years of knowing how. Our motto: "Good Work Is Our Success."

Louis Weiss
Goodyear Welt Shoe Repairing Shop
147 EAST PRAIRIE

"The Universal Safety Signal"

We Are Ready to Install

Safdicator

Now At Our Factory **$35**

In One to Two Hours

What Springfield Thinks of Safdicator

Chief of Police Morris said, on seeing SAFDICATOR: "Boys, that's fine! I don't know what you want me to say for the device, but as a police official, who is interested in traffic regulations, I want to predict that accidents would be minimized if every car was fixed up with that little 'jigaree.' Oh! It has a light so that the white hands show up at night? Better yet! You know since they have taken to driving these closed cars you can't hardly tell what direction a car is going to take. You can tell anyone who wants to know that I think they're great."

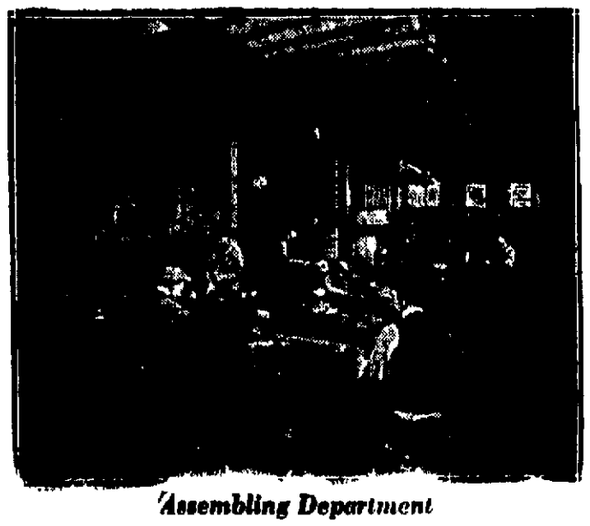

Assembling Department

We cannot emphasize too strongly the fact that we are in no way controlled, either directly or indirectly, by the Universal Safety Sales Corporation, or any other firm.

Universal Safety Corporation

DECATUR, ILLINOIS

NEWSPAPER ARCHIVE®

GOODMAN BAND PLANS CONCERTS

Will Be Given Throughout the Summer.

In a few days the concert committee from the Goodman band will start around among the merchants soliciting subscriptions for the annual concert fund. It should not be difficult this season to secure subscription enough to insure a series of concerts extending throughout the entire summer. Last year there were so many things the merchants fund in fact every body else, were asked to contribute to that only enough money could be raised to provide for a short series.

TWO A WEEK.

If possible enough should be raised this spring to give two concerts a week. These concerts put ginger into the people and are always enjoyed. The merchants have donated liberally to the fund in the past. It is a good way to show their appreciation of the patronage the public has given them.

They contribute the money that the public may be entertained by first class music free. It is their way of returning the compliment. The merchants have had a prosperous season. The band must also have a prosperous season if it maintains its high standard of excellence. The band has been holding regular rehearsals during the winter and will open the concert season bigger and better than ever.

SAYS NO CHANGES MADE IN COVENANT

Washington, March 29. — Senator Hitchcock of Nebraska, former Democratic chairman of the Senate foreign relations committee, in a statement today declared his belief that no important changes had been made in the covenant of the league of nations by the committee having it in charge at Paris and that the senate would ratify the treaty even though it contained no provision specifically exempting the Monroe doctrine

"I believe that President Wilson's position relative to amendment to the proposed plan has been generally misunderstood throughout the country, which has been given the impression that he was opposed to any changes being made," said Mr Hitchcock

Senator Hitchcock said the president had stated that amendments relative to the Monroe doctrine, the right of nations to withdraw reservation of immigration and other domestic questions as well as an amendment for the purpose of clarifying the provision relative to unanimity of action were "acceptable to him," although he thought the original draft covered these points.

FIVE MILLION IRON MEN FOR YANKS

New York, March 29.—Transfer of $5,000,000 in currency from the United States sub-treasury to the steamship Venezuelan, which sails tomorrow was made here today to be used in exchanging French francs into American dollars for American soldiers on the eve of their departure aboard transports for home

FOUR FOOTED TRAFFIC COP GIVES AUTOS HORSE LAUGH

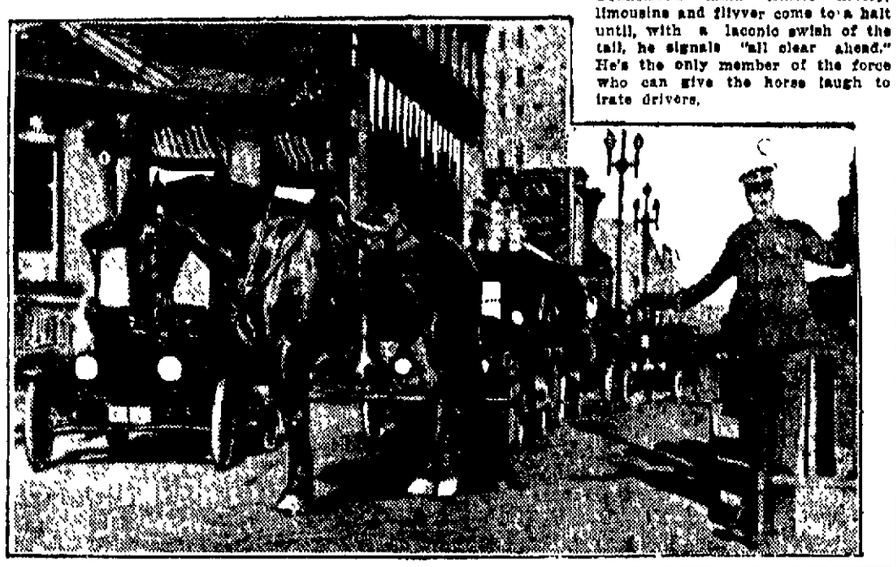

Here's one horse who refuses to be pushed off the highway by the auto's roll of progress. He's the only four footed cop in existence. When "Pedro" plants himself across San Francisco's main traffic artery, limousine and flivver come to a halt until, with a laconic swish of the tail, he signals "all clear ahead." He's the only member of the force who can give the horse laugh to irate drivers.

CAPT. CLINE AT THE SCENE OF MURDER

Bartender Kills Two Men At Springfield.

As a result of a quarrel growing out of a political argument the bartender in the place of Joe Lucas, at the corner of Seventh and Washington streets in Springfield, shot and instantly killed both Joseph Poscavich and his brother, George Poscavich, Saturday night.

Joe Lucas was placed under arrest but the barkeeper who did the shooting escaped.

Capt. Lee Cline, of Decatur was in Springfield at the time near the scene of the shooting and he saw the bodies of the killed picked up and placed in the ambulance.

ROBERTSON FREED OF MURDER CHARGE

Arcola Man Acquitted in Third Trial at Tuscola.

Tuscola, March 29.—Quinnie D. Robertson charged with the murder of Clinton Blevins, was acquitted in the circuit court here late Saturday afternoon by a jury after twenty hours deliberation. It was the third time the case had been tried, the juries in two former trials having disagreed.

KILLING OVER WAGE DISPUTE.

The facts connected with the Blevins murder are known to practically every resident of Douglas as well as many citizens in adjoining counties. The murder took place about three years ago near Arcola and was the result of a quarrel over wages Robertson claimed as a farm hand.

The case has cost Douglas county upwards of $10,000 it is estimated and officials here are glad that it is ended. Robertson has been at liberty on bond since the first trial in which the jury failed to reach a verdict.

FREIGHT CREW ROBBED IN DUBUQUE

LaCrosse, Wis., March 29.—Freight train No. 90 on the Chicago, Burlington and Quincy railroad was held up and the crew robbed of their watches and valuables near East Dubuque during the night, it was reported at division headquarters here today.

YANK OFFICER IN RUSSIA HONORED

(By The Associated Press).

Archangel, Friday, March 28.—For his efforts in organizing and assisting Russian anti-Bolshevik forces in the Pinega district, Captain Joel H. Moore of [illegible] Mich., has been awarded the [illegible] by the Russian commander in northern Russia. Captain Moore is the first American in northern Russia to receive this decoration. A number of British officers, including General Ironside, the Allied commander, have been decorated by the Russians.

Ernest Rand, an American Y. M. C. A. worker of Middlebury, Vermont, has been awarded the Russian cross of St. George for his coolness and courage under heavy fire in the recent fighting in the Pinega sector. No further word has been received at headquarters concerning M. V. Argenbright a Y. M. C. A. worker of Lincoln, Neb., who disappeared during the fighting with Bolshevik forces.

WHAT KIND OF TIRES HAVE YOU BEEN USING?

How Much Have You Been Paying for Them? How About the Mileage? Have You Been Satisfied?

MAYBE YOU ARE—MAYBE NOT.

Don't take any chances, but buy a tire that will give you mileage, service and satisfaction at a very low cost.

GOOD WEAR TIRES are known for dependability and service. GOOD WEAR TIRES are sold for a very low price. GOOD WEAR TIRES are reconstructed by our wonderful process.

GOOD WEAR TIRES ARE GUARANTEED

3500 MILES

STANDARD GUARANTEE

With GOOD WEAR DOUBLE TREAD TIRES You Will Be

SATISFIED

Good Wear Double Tread Tires are backed by an ironclad guarantee. The same adjustment guarantee that the largest tire companies offer you, and we sell you Good Wear Tires for one-fifth the cost of other tires, with the same guarantee. Do you want to pay the difference for the name or just pay for the tire?

Order Today While These Low Prices Prevail

Size.	Tube.	Tire.	Size.	Tube.	Tire.
28x3	$1.60	$	35x4	$3.00	$ 9.00
30x3	1.75	8.50	34x4	3.25	10.00
30x3½	2.00	6.50	35x4½	....	10.50
31x3½	....	6.75	34x4½	3.50	10.50
32x3½	2.25	7.00	35x4½	3.50	11.00
34x3½	....	8.00	36x4½	3.50	11.50
31x4	2.50	8.00	37x4½	3.75	12.00
32x4	2.75	8.25	35x5	4.00	12.00
33x4	2.80	8.50	36x5	4.25	12.50
34x4	2.90	8.75	37x5	4.50	13.00

REBINDER FREE WITH EACH TIRE.

Send $2.00 deposit for each tire ordered, balance C. O. D. Tires shipped subject to your examination.

State whether S. S. or (D), plain or N. S. is desired—all same price. By sending entire amount of order, you can save five per cent—our special cash-with-order discount.

GOOD WEAR TIRE & TUBE CO.,

2307-2309 Indiana Avenue, Chicago, Illinois.

Keep Your Tractor Young

THE best tractor ever made will eventually slow up, get sluggish and lazy if you use inferior lubricating oils. The energy and life of any machine depends upon proper lubrication. Keep your tractor young and perpetuate its efficiency by using

Johnson Tractor Oil

Here is an extra heavy, free flowing, high fire test lubricant, specifically refined for heavy, slow moving type of engines used in modern tractors—an oil that stands up under the most intensified working temperatures.

Johnson Tractor Oil is one of the many high grade farm machinery oils that constitutes the Johnson Line of guaranteed lubricants, which we recommend to our most particular trade.

Macon County Oil Company

DECATUR, ILLINOIS

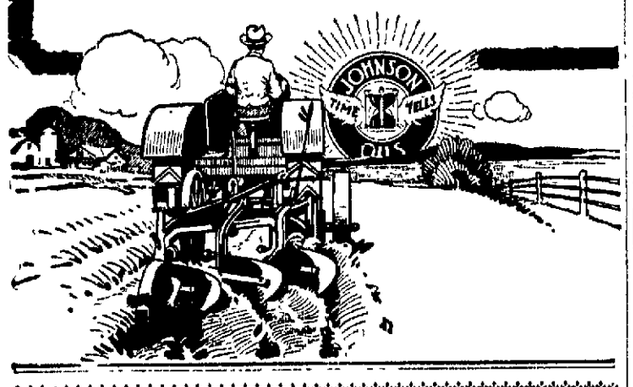

INNER TUBES FREE

With each SWINEHART tire purchased here on or before April 12th, you will be given your choice of any inner tube in our stock.

Evidence of Extra Miles—"Dividends"

We have recently had occasion to see a full set of these Swinehart Tires on a car owned by a very prominent Decatur man, who has had 10,000 miles service from them and a lot of mileage in them yet.

You may occasionally have one tire, or possibly two that would give a similar mileage but when a full set of four, show this performance, it indicates but one thing, and that is high quality.

You can get this same service.

—TIRES—

Swinehart 5,000 MILES (None Better—Few as Good) | Fabric and Cord | Goodrich and Fisk

I Have a Complete Stock of the BEST AUTO ACCESSORIES

D. U. BRICKER

218 E. North St. Phone—Main 2090

NEWS OF CITY TOLD IN BRIEF

Three safety first films and a fiction picture will be shown by Frank Poers with the Y. M. C. A. motion picture machine during the coming week.

Players for the sorority baseball league were chosen at Millikin, Saturday. Games start Wednesday of this week

The magnolia tree in the Burrows yard on West North street is ready to bloom This is one of the earliest dates for blooming in years

Police have been notified to arrest all owners of autos with 1918 licenses

"Piddlers Three" is expected to play to a packed house at the Lincoln Square, Monday night. It is a musical, romantic tale of Italy.

Byron Clayton member of Caplin Krigbaum's company A, 124th Machine Gun battalion is back in Decatur. He was in a hospital in France for four months

The annual federation banquet of the Y. W. C. A. will be held on Thursday evening at 7:00. All the girls who attend will wear middies.

Weather figures for the month of March just closing, show that it was rather dry and pleasant, but it broke no records.

Rev. Ernest Bourney Allen, pastor of the Pilgrim Congregational church at Oak Park, will give the principal address at the Tuesday night session of the state meeting of the Illinois Branch of the Woman's Board of Missions of the Interior of the Congregational church About 100 delegates are expected for the meeting.

The boys painters Saturday night expressed the belief that a suspension of work by the journeymen painters was likely to occur Tuesday No meetings have been arranged to discuss the demands of the men and the boss painters say that some of the conditions asked by the journeymen will not be granted

FUNERALS.

Hanumanoir Commandery No. 9 will meet at Eldorado Temple Monday afternoon at 1 o'clock to attend the funeral of Dr. W. A. Melton at Warrensburg. The members of the commandery will go to Warrensburg in automobiles. The funeral will be held at 2:30 o'clock.

REPORT ON WAR RESPONSIBILITY

[By Associated Press]

Paris, March 30—(4 a. m.)—The commission on responsibility for the war has decided:

First, solemnly to condemn the violation of neutrality and all the crimes committed by the Central empires, second, the appointment of an international tribunal to judge all those responsible, including the former German emperor.

RICH IOWA FARMERS KILLED BY TRAIN

Atlantic, Ia., March 29. — Edward Zellmen and John O Connors, wealthy retired farmers, were instantly killed and S. E. McNerney, probably mortally injured when their automobile was demolished by a train here late today.

FLYER FALLS 3,000 FEET TO DEATH

Miami, Fla., March 29—G. M. Gendreau, of Chicago, a student officer at the naval air station here, was killed today when his airplane fell from a height of 3,000 feet in a spinning nose dive, into Biscay Bay.

YANKS OVERSEAS WANT MORE BOOKS

Washington, March 29 — General Pershing has cabled a call for more reading matter for the soldiers overseas. He says it is needed now more than ever.

A party of gentlemen at a hotel were telling stories one night recently of famous shots and how many quails, partridges, ducks and other birds had been killed at a single discharge. After listening to what seemed a wilful exaggeration by different narrators, a stranger who was present volunteered his experience of his only use of the fatal double barreled gun as follows:

"I went into the field one day to try gunning. The only game discovered was an immense flock of blackbirds. I should say there were 10,000 in the flock. Slowly I crawled up to them, and when not more than four rods away the birds rose in a solid mass. I fired both barrels, and how many do you think I killed?"

Different guesses were made by the party, ranging from twenty to 100.

"Not one," said the stranger, "but I went out with my brother to look for the results and picked up four bushels of legs. I had shot a little under."

NEW FIELD CORPS TO AID SOLDIERS

Organization to Help Troops Back to Jobs.

Washington, March 29—Organization of a special field corps in connection with the emergency employment committee of soldiers and sailors of the council of national defense was announced today by the war department.

The corps is composed of approximately thirty-five army officers under the supervision of Col. Arthur Woods, special assistant to the secretary of war and chairman of the emergency employment committee. It has been organized for the purpose of carrying out in the field the plans of the war department and of the committee for the re-employment of soldiers, sailors and marines and their readjustments and absorption into civil life and peace-time conditions.

FULFILL OBLIGATIONS TO MEN.

The work will consist largely of gathering information concerning present existing government employment agencies, as well as agencies established and maintained by private organizations and individuals and of finding out just how the war department and the committee can, by co-operating with the community, fulfill he nations' obligations to the men now returning to civil life.

The corps has been divided into three divisions each under a division head. Major J. B Reynolds will be in charge of the central division which will include Ohio, Illinois, Indiana, Michigan, Missour, Wisconsin, Minnesota, Iowa, North Dakota, South Dakota, Nebraska, Kansas, Colorado, Kentucky and West Virginia.

The announcement was made today by the employment service that through contributions of funds and personal services received during the last week it will be possible for it to continue at least sixty per cent of its former offices until congress appropriates funds.

Late News In Brief

Bolshevism is spreading in city of Posen, says Berlin dispatch.

Havas agency in Paris announces that General Mangin will direct Allied operations against Hungary.

London gets report that the Allied mission at Budapest has started for Belgrade.

Foes of prohibition announce postponement of series of nation-wide parades set for April 19.

The aid of commercial organizations in helping train disabled soldiers and sailors will be sought by the federal board on vocational education.

Germans will give up railroad securities on foreign lines to pay for American food, says Berlin dispatch.

Eugene Debs, under prison sentence, was barred from making a talk in Toledo Saturday by Mayor Schreiber.

SAME WAGES TO SHIPYARD WORKERS

Philadelphia, March 29. — Charles Piez, director-general of the emergency fleet corporation, announced today that the Macy board award relating to wages, hours and other conditions, which expires Monday night, will be continued and guaranteed by the corporation until the employes and employers of all shipyards in the country where the award applies, have reached a new agreement. The guarantee, Mr. Piez said, would expire Oct. 1, if an agreement has not been reached by that time.

Mr. Piez made the announcement after a conference with representatives of labor unions and private yards. Notices to all yards were sent out today.

ROUMANIAN QUEEN WOULD VISIT U. S.

London, Friday, March 28.—"I hope to visit America after the war," Queen Marie of Roumania said to The Associated Press at a reception in the Roumania legation today.

"I must return to Roumania as soon as I can," she added, "because my work is there until peace is settled. I have great admiration for American women because of the important part they take in every walk of life in their country. Perhaps they would be interested in me because I have tried to do something for my country."

CHICAGO CAMPAIGN ENDS IN CARNIVAL

Chicago, March 29.—Chicago's municipal campaign for mayor closed tonight with a carnival of noise and downtown spectacles which many observers declared had not been equalled in years. Besides circus "rings," there were stages to accommodate numerous performers supporting each of the six candidates for mayor at the election on Tuesday, April 1.

Mayor William Hale Thompson, Republican; County Clerk Robert M. Sweitzer, Democrat, and State's Attorney Maclay Hoyne, a Democrat running as an independent candidate by petition, each claimed victory tonight by large pluralities.

Other candidates are John Fitzpatrick, labor party; John M. Collins, Socialist, and Aldolph Carm, Socialist Labor. Besides the mayor, thirty-five aldermen and other municipal officers are to be elected.

Mayor Thompson, elected four years ago over Sweitzer by 148,000, has been assailed by his opponents on his war record, and also as a servant of public utilities, which he denied; the public utility favoritism has been the principal charge also against Sweitzer, and both he and Thompson have been charged by Hoyne of being machine-made candidates.

Although for the first time the city will vote on the question "shall this city become anti-saloon territory?" not a great deal of interest has been manfiested in that feature of the election since the dry forces are making no concerted fight in view of national legislation

20 SINN FEINERS ESCAPE PRISON

[By Associated Press.]

Dublin, March 29.—Twenty Sinn Fein prisoners, including J. J. Walsh, member of the British house of commons, escaped today from Mount Joy prison.

The prisoners were arousing at three o'clock when some of them turned on the wardens and held them down while the others arranged a rope ladder over the thirty-foot wall.

The first thing the outside public noticed was the men sliding down a rope from the jail wall to the canal bank. People quickly collected and helped the fugitives by holding the rope down which they were sliding. As the military guard came to the aid of the wardens the escaped prisoners dashed in various directions.

GENERAL ALLENBY WARNS EGYPTIANS

Cairo, Egypt, Friday, March 28.—Gen E. H. Allenby, the new commander in chief in Egypt told a gathering of Egyptian notables today that he would be forced to employ active repression to restore order in Egypt. He said that it had been found impossible to restore order by defensive measures.

The policy of repression, the general admitted, would bring great suffering to the people and he asked the Egyptians to devise measures to achieve the desired results with a minimum of suffering. He concluded with this emphatic warning:

"I intend to do my duty. It is for you to do yours."

BANDITS ESCAPE ON STREET CAR

Chicago, March 29—Two men today held up M. H. Conley's drug store and did not escape in an automobile. They swung onto a passing street car, taking $300 of Mr. Conley's money with them.

26TH DIVISION WILL RETURN SOON

Washington, March 29.—The homeward movement of the Twenty-Sixth (New England National Guard) division is under way. The war department announced tonight that the transport Mount Vernon sailed from Brest Thursday and was due at Boston, April 4, with Major-General Harry C. Hale, the commander and 202 officers and 5,515 men of this, the first national guard division to go to France. Other units of the organization will follow within a short time.

Units of the 26th on the Mount Vernon are the division headquarters troop and military police; the 52nd infantry brigade headquarters; the 101st engineers, less company C; the 101st engineers train; the 104th infantry complete.

—STORAGE—

Plenty of Storage Facilities to Supply the Demand.

If You Can't RENT—THEN Store Your Goods.

A Clean Storage House

Any one wishing to store their household goods and piano should call and inspect our warehouse.

We have a separate booth for each family, also private locked rooms and steam heated piano rooms.

KEEP MOVING, PLEASE!

We make a specialty of moving household goods and pianos.

PACKING and CRATING

We have skilled packers for furniture, cut glass and china.

SHIPPING

See us in regards to shipping rates, if you are moving out of the city. We are associated with the largest freight forwarding companies in the world and can save you money as well as the wear and tear incidental to such a move. Special rates to the West.

MOVING VANS AUTO TRUCKS

MERIDITH

STORAGE and MOVING

TIRES and TUBES 10% DISCOUNT

CASH ONLY.

GOODRICH—DIAMOND

	Plain	Non-Skid	Tube.
30x3	$11.65	$12.25	$2.05
30x3½	15.20	15.85	2.60
32x3½	17.60	18.40	2.80
31x4	23.25	24.30	3.40
32x4	23.65	24.90	3.50
33x4	24.75	26.00	3.60
34x4	25.30	26.55	3.70

Other sizes in proportion.

CARLISLE CORD TIRES

The Best Cord Tire Made

10% DISCOUNT

These prices good until April 1st.

W. L. Shellabarger & Sons

The ONLY Fireproof Garage in DECATUR, ILLINOIS

NewspaperARCHIVE® NewspaperARCHIVE®

AUTOMOBILE NEWS

SHORTAGE IN AUTOS SEEN

Factory Men Now Talk of 52 Per Cent.

The pinch of lower production through the effect of the war is already felt among automobile dealers In certain classes of cars a marked shortage is already evident and the dealer is viewing with concern the situation which is being created just when he expected to be having a fairly good supply of cars to meet the demand which becomes rather insistent with every day of fair weather and good roads.

52 PER CENT PRODUCTION.

Factory people do not talk advances because of the shortage but they do say that they have not yet organized for production on the scale which seems to be necessary to meet the demand. They report that they expect gradually to reach a larger production but at a recent meeting of manufacturers it was figured that the year 1919 would see only about 50 per cent of normal production of pleasure cars. They claim that it will not be possible to get back on a full production basis this year.

ORDERS CUT.

Dealers have been notified of cuts in the number of cars for their April sales with no agreement in most cases to make up for the shortage on cars promised for March but which have not been delivered. Some of the factories say that some basic materials are yet hard to get in quantities sufficient to meet the demands.

USED CARS.

The used car business is reported to be feeling the effect of the good roads quite as much as the new car trade.

The tendency in the used cars is toward the medium sized machines with starter and electric lights. The larger cars are selling quite well and there does not seem to be an oversupply of good cars available

Decatur has become quite a used car center and machines are sold here for distant points in this state and even into Iowa.

TRACTORS.

Farm tractors are selling quite freely. One dealer reported that he had sold one a day every day last week. He said that the men who were farming acreage as low as eighty acres were buying the small tractors and that the education of the farmer in the value of the gasoline horse seems to have progressed much farther than even the tractor demonstrators had thought.

COMET TRIP NORTH.

G. W. Jagers, president of the Comet Automobile Co., and R. H. Campbell, purchasing agent, left in a Comet car for Rock Island, Davenport, Moline and Chicago Saturday afternoon They will look after the purchase of materials for the manufacture of Comet cars and will be gone some time.

REPAIR WORK.

Repair men in every line of automobile work are swamped with work The mild weather, the early spring and the good roads are causing the most laggard of car owners to get started on their spring overhauling of the car.

"GAS" WAR TALK.

The press report of the gasoline war in Memphis, Tenn., with its eleven cents a gallon gasoline stirred considerable interest among motorists in Decatur. They are not wishing anybody any trouble but that is one kind of a war for which they would not institute a league to enforce peace Gas is still sticking to that unlucky figure "23" cents in Decatur.

TIRE TRADE.

Tire men are reporting a heavy trade and the business of repairing old tires is better than ever. Although prices remain unchanged and factory people of the best advertised brands are guaranteeing prices it is no secret that many new firms are going into the tire manufacturing game and some of them are offering tires at considerably less than some of the so-called standard brands These new manufacturers are offering inducements to dealers in the form of heavy discounts and they are giving the same 5,000 mile guarantee that the others are giving on tires which cost considerably more money

ROADS FAIR IN ALL DIRECTIONS

Some Rough Spots in the Best of Highways.

Roads out of Decatur in all directions are fairly good. In many directions they are almost of a summer quality although there are rough spots occasionally on the best routes.

SOME TIPS.

In reply to the question as to how he found the roads Saturday a man replied:

"I drove from Hillsboro to Decatur in two hours and fifteen minutes."

As the distance is 55 miles by automobile the man felt that he had answered the road question fully when he told of the time he took to make the trip.

Another motorist came in from Shelbyville and gave the same report.

With no showers today the going all over central Illinois should be excellent and it is expected that cars will be out by the hundreds all over the country roads.

COUNTRY IS FINE.

Motorists will see a country good to look upon. The wheat fields and pastures are putting on their best spring dresses of bright green and the trees are beginning to show the leaf buds. One man said Saturday his pear trees would be in blossom very soon if the weather did not become colder. He hoped for sharper temperatures to hold back the buds as he feared later frosts if the blossoms burst as they now threaten to do.

Farmers very generally have their larger gardens made and out of the way of the more important field work and the seeding of oats and spring wheat is well along.

Violets have been blooming in sheltered nooks the past few days and other signs of springs are evident everywhere

MANY TALK OF DISTANCE TRIPS

Several Families Expect to Go to California.

Automobile dealers report that there is already more talk of long trips the coming summer than is usually heard by the middle of May.

Decatur tourists seem to be thinking that they do not care for large cities. They say they want to get away from pavements, however, good they may be, they want to escape big and fine hotels, regardless of how modern they are and already many are talking of the trip to the Yellowstone park, going out one week and returning another Denver and Salt Lake are attracting attention and it is believed that more Decatur people than ever will be found on the western highways the coming summer.

Already several families are planning the California trip as well as several who are talking of the 3,000 mile circle to the national park in the Yellowstone country.

ONE AUTO TO EVERY SEVENTEEN

Greatest Number to Population in Country.

America has one motor vehicle for every seventeen persons, according to figures compiled by the B. F. Goodrich Rubber Co. The average is based on the estimated population and the 1918 automobile and truck registration.

ONE TO SEVEN.

The most dense distribution of cars is in the middle western states, Iowa and Nebraska being in the lead each with an average of one car for every seven persons. Other middle west states having a record under one car to every fifteen persons are. South Dakota, 9; Kansas, 10, North Dakota, 11; Michigan, 12, and Indiana, Ohio and Wisconsin each with 13 persons to a car.

IN ILLINOIS.

Although Illinois ranks in importance as a farming state with almost any mentioned above the factor of a big city pulls down the state's ratio to one in seventeen. Small towns, according to a recent national census have greater car registrations in proportion to their population than the large cities. New York and Pennsylvania, with their congested big city population and their lack of space for car driving, have one car to 23 and 24 persons respectively

The figures show that the most fertile field for the automobile and tire salesman is in the rural districts and that the motor vehicle has practically become a necessity to the farmer.

DUAL TRACTOR AT BLOOMINGTON

Will Finish Trip to Decatur Today.

"Arrived in Bloomington at 7 13 this evening," said W. H. Woolums, one of the party driving a Dual tractor from Chicago to Decatur via Bloomington, in a telephone message to The Review Saturday evening.

The party left Ottawa at 10 o'clock Saturday morning. They found the roads quite bad between Ottawa and Bloomington. In some places they are spongy and muddy, and in most places rough. The distance made Saturday was about seventy-five miles. The roads are better down this way than farther north.

R. W. Heady of the party took the interurban at Bloomington for Decatur. The others in the party, with the two autos and the tractor, will finish the trip by motor to Decatur Sunday.

ENGLAND TO INDIA IN FOUR DAYS BY AIR

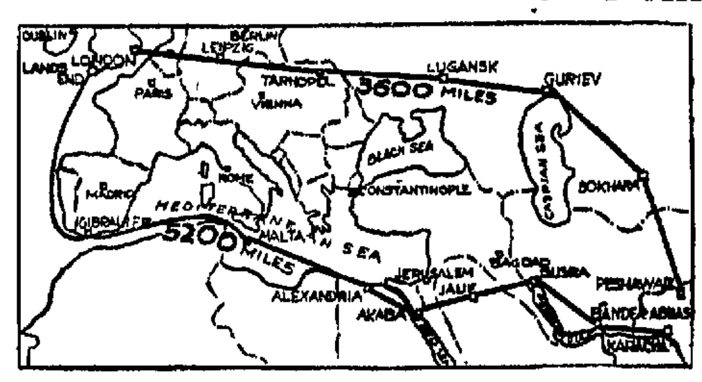

Map of two routes proposed for air service between England and India. The northern is shorter, but partly over country now in midst of fighting.

LYNN M. SHAW IN NEW POSITION

Appointed Secretary of Youngstown, O., Auto Dealers' Association.

Word has been received in Decatur to the effect that Lynn M. Shaw, formerly of this city, has been appointed secretary of the Youngstown, O., Automobile Dealers' Association. He has also been made manager of the "promotion of sales' department of the Elton Motors company at Youngstown This department includes advertising and publicity.

After leaving Decatur several years ago, Mr. Shaw became automobile news editor of the Youngstown Telegram. He was later made secretary of the Auto Dealers' association at its inception and has been given much credit for its success and growth.

Philadelphia Telegraph—Two brothers once ran a store in a small Western town, where they had quite a large trade in wool on barter. One of the brothers became converted at a revival and urged the other to follow in his footsteps.

"You ought to join, Jake," said the converted one. "You don't know how helpful and comforting it is to be a member of the church.

"I know, Bill," admitted Jake, thoughtfully, "an' I would like to join, but I don't see how I can"

"Why not?" persisted the first, "What is to prevent you?"

"Well, it's jes' this way, Bill," declared Jake. "There has got to be somebody in the firm to weigh this here wool."

Cadillac Standard of the World

Your first ride in the Eight-Cylinder Cadillac will convince you that its smoothness and flexibility are not approached by any other car.

CADILLAC CO. Of Decatur

J. A. Hedrick 432 E. William

A. R. Coggan Main 722.

Maxwell—a car improved each day

THERE is nothing like doing one thing year after year because it always results in doing the thing well. This is the underlying thought in every Maxwell.

It is why 300,000 Maxwells have been built on the original chassis plan. Each day this car grows better. Each day it is improved somewhere.

There never has been a radical change in design. There never has been a departure from the original idea.

Still there have been more than 1000 improvements made in this car since the first one was built.

Every time a chance was seen to make it better the improvement was made.

That's why a Maxwell runs on and on in almost endless mileage; why it grows better as it grows older; why it stands the moods of the careless driver.

No one has ever criticized the Maxwell on the grounds of reliability.

No one can criticize it on the grounds of good looks. For there have been 24 recent improvements in its appearance.

See the Maxwell today and then get your check book ready.

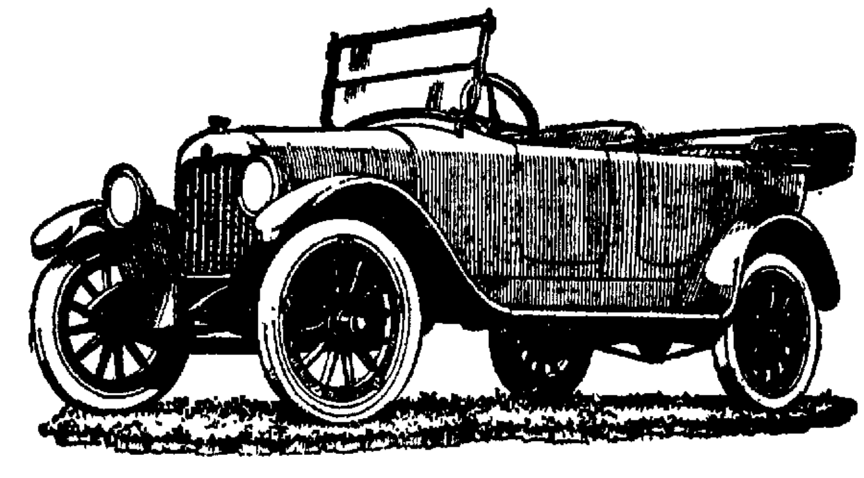

Decatur Auburn Auto Co.

122 South Franklin St. Phone—Main 3841

E. S. Merris O. L. Bromley

The Survival of The Fittest

The doctrine of "survival of the fittest" applies as well to motor cars as to men and the lower animals. The cars which you find in the scrap heap and junk pile are eloquent in their testimony that this is so.

So well did the designers and builders of the first Pan-American do their work, that—far from wearing out—the first cars sold are holding their own in appearance, performance and economy with the pick of the 1919 models.

In designing a motor car, a thousand separate decisions have to be made. Shall this material be used, or that one? Shall this accessory be included, or another? Shall we select this feature, or leave it out?

Pan-American ("AMERICAN BEAUTY") engineering has, from the first, been concerned with but one thing—lasting Service and Permanent Satisfaction to the Owner. With this as a guiding principle, the details took care of themselves. And the car we have built has blazed a new trail in the annals of motordom. It MORE than made good from the day the first car was sold—IT MADE GOOD BEFORE THE FIRST CAR WAS BUILT.

The "Why" of "American Beauty" Popularity

When you once get in mind the principle of selection which has governed the building of every car this factory has produced, everything about the Pan-American is self-explanatory. For everything you find in the list of its specifications was selected because it would add to the life of the car or give greater motoring satisfaction.

To ride in the "American Beauty" is to appreciate the notable difference in the way it rides and drives.

As a result, no car has more friendly enthusiastic booster-owners They recognize in it a superiority that cannot be described without seeming exaggeration. The depth of this feeling grows stronger and stronger as, each day, the speedometer shows the mileage increasing.

"American Beauty" Assures "Satisfaction Mileage"

When car owners get together and discuss the mileage their different cars have given—just slip in a question about "SATISFACTION MILEAGE." It's a fact that there is a "world of difference" many times, between two cars which have each gone the same number of miles—a difference of SATISFACTION.

Satisfaction is partly a matter of freedom from repairs—partly a matter of comfort in driving. It also implies ease of control—of steering and braking—and of pride in ownership which springs from the appearance of the job you drive.

The Miles you Drive with a Pan-American are Strewn with Smiles of Car Satisfaction.

Ask any owner if this is not true.

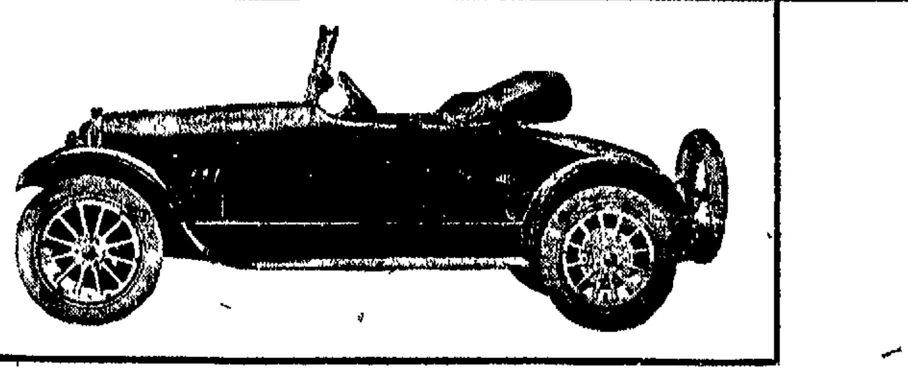

Pan-American Motors Corp.

Corner N. Main and Prairie Sts. Offices and Salesrooms

Buick

The Choice Of All Motorists

In no matter what company you find yourself with a BUICK valve-in-head, you are impressed with the fact that all have dignified respect for your choice of a motor car, for the reason that it is generally accepted as a car of first choice by nearly every owner, regardless of the car he drives.

Their inability to get a BUICK when they bought their car is the excuse of many. The world known truth that the BUICK is a car of unusual beauty and refinement, and that the valve-in-head is the correct principle of gasoline construction, is responsible for the complete approval of the general public.

BUICKS will be scarce again this year. If YOU plan to drive one place your order at once.

Drysdale's

CORNER N. MAIN AND CHURCH STS.

NEWSPAPERARCHIVE® NEWSPAPERARCHIVE®

MAY GET STATE AID ROAD 1919

Macon County Has $32,000 Available.

WAS LEFT FROM 1917

Sentiment for Building Permanent Roads.

It is probable that Macon county will build some state aid road this year, although how much or what sort of road the county will build nobody is able to say. That is a matter which will be settled at the April meeting of the board of supervisors, the "organization" meeting.

FUNDS AVAILABLE

The county has $32,000 waiting to be used for road building, $16,000 from the 1917 state appropriation an equal sum appropriated by the county. This was to have been used last year for the improvement of the Cantrell street road from Decatur to the county line. The plan was to grade and oil this road as the Bloomington and Springfield roads were improved. The Cantrell street road has been surveyed and the plans and specifications made. It was ready for the letting of the contract when all road building was held up by the state road department last year.

ABANDON OIL

It now seems likely that this county will abandon the oiled-earth type of improvement and use the money now on hand for building brick or concrete road. This would mean the building of fewer miles but no doubt the improvement would be applied to the Cantrell street road. Instead of improving the entire stretch from Decatur to the Piatt county line the money on hand would build two or three miles of brick or concrete, depending upon the width and cost of materials

BEHIND OTHERS

While other counties in Central Illinois, notably Piatt, Champaign and Douglas, have accumulated a handsome mileage of fine brick and concrete road under the state aid program Macon county has not built a rod of "hard" state aid road. The county was two years late in getting into the state aid road game and suffered its allotment from the state fund to go to other counties When we did take up state aid road building we compromised by adopting oiled earth roads as our type of improvement. We are now beginning to doubt whether we are getting the worth of our money when we apply this type of improvement to main traveled roads.

The matter of going on with the Cantrell street improvement as originally planned was taken up at the last meeting of the county board. It was suggested that the oiled earth road has not proved satisfactory and the county the money be used for building a shorter stretch of paved road. For this reason the proposition was laid over till the next meeting of the board.

GRAVEL ASKED

A delegation of Warrensburg people appeared before the board at the last meeting and asked that a change in one of the state aid routes through Warrensburg be made to conform to certain proposed changes in Logan county and that the route be improved by graveling. The route as at present laid out leaves the Grand avenue road five miles west of Decatur and runs due north to Warrensburg. It was proposed to change this to the Bearsdale road, continuing straight north from Bearsdale to the Hanes corner where it would join the present Forsyth-Warrensburg road. The route would turn north two miles west of Warrensburg and pass through Bullardsville and join the altered route to Latham. The gravel improvement asked for would begin at the end of the present gravel road at Bearsdale and extend to the county line, about two miles. The county board voted in favor of the proposed change of route but against the gravel proposition.

HALF-WITS COULD JOIN THE ARMY

In Germany Because of Crown Prince.

JOKES FROM HUNLAND

John F. McDermott Sends Brigade Paper.

John F. McDermott, formerly of Decatur and now with the 47th Infantry at Adenau, Germany, writes that he is marking time there with the regiment although he is still very busy. He is planning a furlough and trip to Italy as soon as he can get caught up with the paper work in the office of the company.

With his letter he sends a copy of "The Doughboy," a weekly publication of the 7th Infantry Brigade with the army of occupation in Germany. Across the head of the first page is what the paper calls the "Crown Prince's last official message: 'The frondt is vere der rear vas."

The journal is filled with interesting news and jokes for the American soldiers. Here are some of them:

RECRUITING MEN.

A recruiting officer in Germany determined that no prospective soldier should elude him. One man said he was too old, but the officer replied: "Von Hindenburg is seventy-two and he's in. Get a gun."

Another man with one arm came up to claim exemption, and the officer said: "The kaiser's in. Get a gun."

Finally a woman brought her half-witted son, and the officer said: "No matter, the crown prince is in. Get a gun."

SOME KISSES.

The kiss an old French woman gave him when they recaptured the town from the Huns.

The kiss a saucy French miss gave him as she passed.

The motherly kiss a Red Cross nurse gave him when he was wounded.

The parting kiss he waved to France as he stood on the homecoming steamer.

The exuberant kiss he threw to the Statue of Liberty.

The kiss from the girl he left behind.

His mother's kiss.

WEEK'S BEST JOKE.

An Irish rookie went to town and imbibed too much "Red Eye." He was corralled by an M. P. and before he realized it, was in the guard-house. When he found out where he was he rushed to the prison window and grabbing hold of the bars shouted: "Let me out of here, let me out! If yes don't, I'll tear the place down."

Just then a big shell-loading plant went up with a terrific roar, shook all the buildings in camp and threw down the guard house walls and roof.

Half an hour later as they were digging Pat out of the ruins, they heard him murmur, "Begorra, I'll bet I catch h--- for this."

GENERAL "DIS-ORDERS."

1. To take charge of the spuds, and all the gravy in view.
2. To watch my plate in a military manner, keeping always on the alert for any stray sausage that comes within sight, smell or hearing.
3. To report to the mess sergeant any bread sliced too thin.
4. To repeat all calls for seconds.
5. To quit the table only when satisfied that there's nothing left.
6. To receive, but not pass on, to the man next to me, any meat, cabbage or beans left by the non-coms, buck privates or suckoos.
7. To talk to no one that asks for onions.
8. In case of fire in the mess hall to grab all edibles left by the others in their escape.
9. In any cases not covered by instructions, to call the company clerk.
10. To allow no one to steal anything in the line of grub.
11. To salute all chicken, beefsteak, pork chops, ham and eggs and liver.
12. To be especially watchful at the table and during the third of eating to challenge any one who gets more prunes than myself and allow none to pass without proper attention.

FIRST TO CALL FLAG "OLD GLORY"

The first to give the name of "Old Glory" to the flag of the United States, was probably Capt. William Driver, a Massachusetts sea captain who retired from the ocean and settled in Nashville, Tenn., shortly before the Civil war.

When that conflict broke out Captain Driver displayed a flag—one which had floated over his ship during his sea-faring days—from the window of his home. The banner was fired on, and the old skipper decided that he had better lower his colors and conceal them. The Confederate troops demanded that he give up the flag, but he refused, and, respecting the spirit of the daring old man, they left him in peace.

It was just fifty-seven years ago that General Nelson appeared at Nashville with a division of the Union army, and Captain Driver offered him his flag to be hoisted over the capitol. As it fluttered in the breeze Captain Driver exclaimed "There goes Old Glory!" It was his pet name for the flag, and it was soon taken up all over the northern states, and is now popularly used throughout a reunited nation.

Mrs. Biggs was fair, fat and 40. She stood now at the entrance to the lions section at the zoo, watching the keeper at work.

"'Ere, Prince!" called the keeper.

Prince came forward in a slow and stately manner, and graciously received his half a pound of steak.

Mrs. Biggs was amazed.

"Surely," she interposed, "that is a very small piece of meat for the lion!"

The keeper's eyes twinkled.

"Perhaps so, ma'am! It may seem a small piece to you, but it's heaps for the lion!" he said.

DORT

Quality Goes Clear Through

Touring Car $925

Nothing that could be said about the Dort would be half as convincing as its own performance on the road. What you will hear from one Dort owner will simply be a repetition of what another will state as to the reliability and economy of the car.

F. M. Cole Motor Co., Bloomington, Ill.

Morris - McLoney Co., Springfield, Ill.

Bangert Auto Sales Co., Taylorville, Ill.

Mattoon Implement & Buggy Co., Mattoon, Ill.

PRICES:

Open Cars	*Foursesson Cars*
Touring - $925	*Sedan - $1355*
Roadster - $925	*Coupe - $1355*

Sedanet (Removable Sides) $1090

F. O. B. Factory

Wire Wheels and Spare Tires Extra

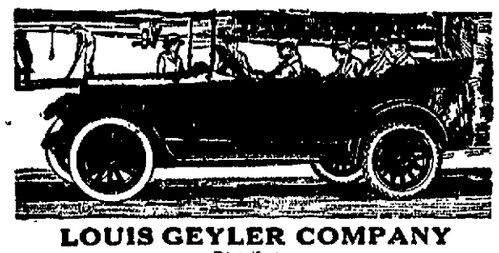

LOUIS GEYLER COMPANY

Distributors

Michigan Avenue and 25th St., Chicago (924)

TO RIDE IS TO DECIDE

The final test of an automobile is the way it takes you over the ground. Not merely how FAST it goes, nor how smoothly, nor how economically from the standpoint of gas consumption and wear on tires, for all of these must be considered together in deciding how it "delivers the goods."

Luxury, comfort, beauty—these, too, are factors in automobile transportation—for it really does mean something to drive a car which accurately reflects your business status rather than one which lowers your business and social prestige.

Moline-Knight owners constitute a class of representative successful business and professional men and farmers of more than ordinary motor wisdom.

To ride in a Moline-Knight is to decide to buy one.

Model "L" De Luxe $2375

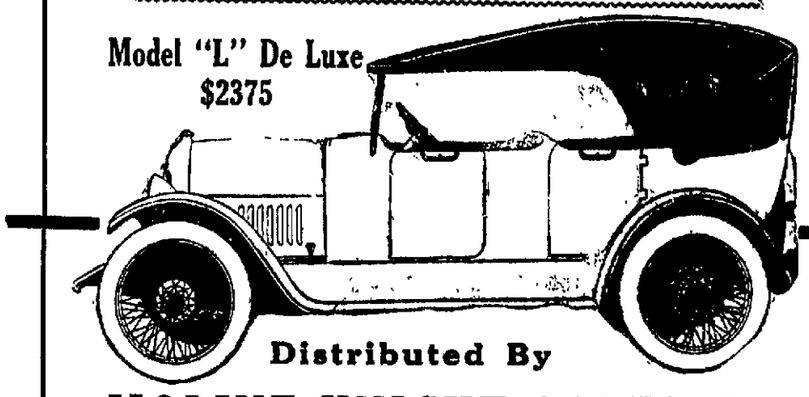

Distributed By

MOLINE-KNIGHT SALES CO.

512 N. Main St. R. F. Beach, Mgr. Phone—Fairview 664

"Suppose I could paint it?"

ANYONE can paint his car with Da-cote and be well satisfied with results.

It would take more professional auto painters than there are in the country to paint the cars that need painting. Many of the best painters have volunteered for war work. A professional job is worth all it costs, but an amateur job is a lot better than a dingy, shabby car.

The professional very probably would use Murphy materials. Da-cote is simply the same quality of varnish and pigments, ground into a creamy, brilliant enamel for quick, amateur application.

The chances are that the original factory finish was of Murphy materials, which are used on over half the fine cars made in this country.

Da-cote flows on so smoothly that no brush marks are left. It dries over night.

Get a can of Da-cote and paint your car this afternoon. Run it out new tomorrow.

Da-cote is made in black and white and eight popular colors. Let us give you a color card and full instructions for getting best results.

Motor Car Supply House

321 North Main Street

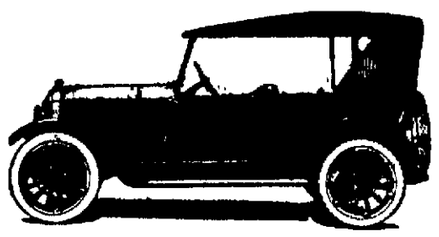

Scripps-Booth

THE Scripps-Booth is the creation of careful, unhurried workmanship. It is designed with a full appreciation of the individual requirements of discriminating people—and for them. From its beautifully-shaped special silver radiator and smartly-designed body, to its distinguished appointments, genuine leather upholstering and careful finish, it embodies nothing that is common, but all that is most acceptable, in individualized appearance and appointments.

James G. Parker

DISTRIBUTOR

331-333 North Main Street

Permalife

LONGER SERVICE

Guaranteed In Writing 20 Months

You are really cheating yourself when you buy any other make of Battery, for in this whole world you cannot find another one with so liberal a guarantee.

This Battery should, and we believe will, last longer than twenty months.

However, adjustments, if any, are made right here while you wait. You can use your car every day. No more delays, Battery rentals or repair bills. ASK US ABOUT OUR EXCHANGE PLAN. You are positively working an injustice upon yourself if you do not see us before buying your next Battery.

W. C. STARR

OVERLAND SALES AND SERVICE STATION

530 North Main Street Decatur, Illinois

NEWSPAPERARCHIVE® NEWSPAPERARCHIVE®

DECATUR REVIEW

THE COMMUNITY PAPER

EVERY DAY IN THE YEAR SIX EVENINGS AND SUNDAY MORNING

REVIEW PUBLISHING CO. REVIEW BUILDING

Entered at Decatur, Ill., as Second Class Matter

Subscription Rates—By Review Carrier, 15c a week. By mail, $7.00 a year, except that in Decatur Community territory where the Review has no Carrier delivery, the price is $6.00 a year with Sunday and $5.00 without Sunday.

Telephones—Private Exchange 551. Ask for department wanted—Editorial, Advertising, Circulation or Accounting. Please consider that all departments of "The Community Paper" are at your service.

CONE, LORENZEN & WOODMAN
Managers Foreign Advertising
New York, Chicago, Detroit, Kansas City, Atlanta

OUR ADVERTISING CREED
The Review wants to keep its columns free from fraudulent misrepresentation. Readers are asked to report any failure on the part of any advertiser to make good any representation in a Review Advertisement.

Member American Newspaper Publishers' Association

THE REVIEW IS A MEMBER OF THE ASSOCIATED PRESS
Which is exclusively entitled to the use, for publication, of all news credited it, or not otherwise credited in this paper, and also local news published therein.

TOO STRENUOUS.

It appears that a difficulty about offering amendments to the league of nations covenant is that to do so opens the door to Japan, that has something up its sleeve.

The Japanese want a statement in the articles of the covenant to the effect that there shall be equality before the law for all "nationals" of the league of nations

Several who have gathered at Paris don't know just how much this might mean. Among these is Mr. Hughes, premier of Australia. He does not want to fool with a thing of this kind before he understands it fully They tell him the resolution is harmless, and he answers that he doesn't hanker to have an empty gun pointed at him.

And there are others in Paris who feel much like Mr. Hughes. It is said that our own fellow citizens out on the Pacific coast are wondering what this Japanese resolution is loaded with, if not grape or uckshot.

The truth is that while the Jap is a good deal of a man in the world, is in fact a wonder in a big way, most people are not inviting the kind of competition his presence with them in big numbers would bring. They respect him and admire him for the big things he has done in fifty years; personally they haven't anything against him. But they do not want to compete with him in making a living.

The Japanese may take this as a compliment to his efficiency, if to do so will comfort him.

CANADA HAS QUIT SAVING.

Canada has refused to continue the daylight saving movement. Canada did take part in this last year, but now it says it does not care to repeat.

The Canadians handled the matter a little differently. Their daylight saving act was enacted for a year only—then if they liked it they could renew the act this year. The House of Commons at Ottawa has refused, vote 105 to 51, to put on the act another year.

What is the matter with the people in Canada? We are reliably informed that in the summer season those folks have a lot of daylight to be saved, have a little more than do we.

It is strange they don't save it. We are told that this saving means a still greater saving in fuel bills. Now it happens that fuel costs more money in Canada than in the United States, that is modern grades of fuel. It is strange they should not care about making this saving.

But, to be fair about the thing, it is altogether likely that we in the United States would not be saving daylight this year if we had started out as the Canadians did, with a statute that ran for only a year and that would have to be re-enacted if it is to be saved from the junk heap.

OF COURSE IT WORKS

Mr. Lavety, ticket agent, reports there has been a remarkable increase in the number of Arthur people who come to Decatur, at least 100 per cent within a year. Presumably they come to shop as well as to see the sights. They can congratulate themselves that at least they are coming to headquarters.

However, this is something that might be expected. It is mentioned that nearly 700 copies of The Review are circulated daily in Arthur. The leading families of that community are thus kept in close touch with the activities of this city.

It was remarked in these columns several years ago that merchants of this town may expect to do a fair business with people of all towns in which Decatur papers circulate in considerable number. When people read a paper daily they soon get interested in the town in which it is published, which of course is altogether natural.

The merchant in other lines should understand that if a paper of this town can do business in Arthur, the way is opened for him to do likewise with Arthur people.

And there is every indication the merchants we have in Decatur are doing their part. They are good men in their different lines, which means that when they find a new customer they treat him in a way to make him wish to call again.

ACTUARY VINDICATED

Assessments in Modern Woodmen insurance circles have been increased 50 per cent. It is thought this ruling will be accepted by the members, though some time since they refused to listen to a thing of the kind.

The average age of the members has got along to the point where deaths are more numerous. The difficulty is that at the start assessments were not made high enough to take care of a time like this. And it is told that the new advanced rates are not high enough to meet demands of the future, as figured by competent actuaries.

The trouble is many organizations have imagined they could beat the figures made by actuaries. Of course it can't be done, for this is one particular in which figures won't lie.

There can be an attempt to beat such figures, and the attempt seems to make progress for a time; but before the finish the competent actuary has his innings. If rates are not made high enough at the start, there will be a good deal of confusion at the finish. And there will be a finish for death is as sure as taxes.

LOOKING FOR TROUBLE

It is told that Premier Lenine of the Bolsh in Russia is urging the brethren in Budapest to take up arms and to march against Vienna. Lenine promises to furnish money to finance a movement of this kind.

It is also reported in other press dispatches that Lenine says he cares nothing for Russia, that he cares only for internationalism. By internationalism he must mean the rule of murder and loot for all the world.

The only way he can impose such rule on the rest of the world is by force, for no sensible people will accept it voluntarily. And so it is in keeping that he should urge the Bolsh in Hungary to move against Vienna.

Lenine and Trotzky will keep fooling around, interfering and pushing in their noses, until they bump up against some of the real thing in war. They are crazy, and so may be expected to keep up their kick until somebody goes after them in a way that will get them.

SOME WANT TO LIVE THERE.

They had a small spurt of weather in the city of New York during a forenoon of one of the latter days of last week. Among the particulars, the specifications and details, we read these:

Heavy wind, blinding snow, icy sidewalks and streets.

Surface cars collided, signs and fences were blown down, trees were uprooted.

Pedestrians were knocked over by street cars and automobiles; a woman was blown into the East river.

An ice-covered rail made a short circuit that set fire to an elevated train. The injured were removed to hospitals.

It is seriously stated there are people who had rather live in New York than here in the Garden Spot, and our weather man is a reputable citizen with a conscience.

It takes a lot of freakish longings to make a world.

WHO WILL HOLD THEM?

William E. Anderson, superintendent of the anti-saloon league, is reported as stating emphatically that the league will not be used to make war on users of tobacco.

He may be right in saying that his league, as it now stands, will not be used for this purpose. But how in the world is he to control the activities of several hundred people who are prominent in his league? Possibly within a year these people will be out of a job, or at least out of the old one.

Naturally they will want to find something else to do. We know that even now tobacco looks to them as the thing that next demands their attention, for several of them have spoken. Who is going to restrain them?

There is a call for 50,000 volunteer soldiers to go to France. You can get to see a part of Europe, and at the same time you will relieve a fellow citizen who has had his see and wants to get back home.

You will be given six months in which to pay for Victory bonds of the coming loan; and when you get them they will be about the best thing you have in the little old safety deposit box.

WHEN WE ALL GO BOLSHEVIKI

DECATUR'S FIRST BIG IMPROVEMENT

Wartime Conditions Shaken Off With Beginning of Work On New Pavements Around Central Park.

One of the most welcome sights in Decatur is that of the crowd of men working on East Prairie avenue east of Central Park preparing that street for the new pavement which is to be laid there as soon as the work can be done.

It has been so long since any work of that kind has been done about town that even the sight of the torn up street is a relief, certainly it is a relief where the street is in need of being repaved as badly as that street has been for some time.

OLD BRICK REMOVED

The old brick are being removed and as soon as the grading has been perfected and the ground thoroughly rolled and prepared the concrete will be poured for the foundation.

While that is hardening and becoming fit to have the block pavement laid on it North Franklin street will be torn up and made ready for the pavement which is to be laid there.

With the cutting off of the sidewalks on both the north and south sides of the park and the streets paved that additional width and with the installation of the corners with a thirty-five foot radius instead of the standard fifteen foot radius, it will be found that that part of town will have been rejuvenated.

CHANGE FOR BETTER

"People do not yet realize what a change for the better this improvement will make around the park," said Mayor Dinneen Saturday.

"I believe it will be just as good, from a traffic standpoint, as a street through the middle of the park without having to cut the park at all except at the corners and the big sidewalks on the north and south sides neither of which are used to any great extent. People either cut across the park on the diagonal sidewalks, go through the middle on the straight walks or go on the property side of the east and west streets.

"We will have a fine parking space and a roomy feeling about that part of town which will, I really believe, extend the business section two blocks east."

Yes, they will fly across the Atlantic. They have set their hearts, their minds and their pocketbooks on it, and that is a winning combination.

The small boy who takes manual training in school and then in the garden during vacation has a notion there is a good deal coming to him.

If Dave Hunt is to manage a baseball team, there ought to be something in the lively line doing in this man's town this year.

Remember you are geared an hour ahead of the sun this morning, and it will help if you push up the hands of the old clock.

If you have a spare half hour, just remember the road drag and all the good you can accomplish by taking it out for exercise.

That waiter who ran amuck had another kind of tip from the justice of the peace who heard his case.

Why don't our poets sing something about the weather that is spread out on all sides of us?

Being Human.

Woodrow Wilson once wrote a book called "On Being Human." There are so many men like cigar store Indians and so many women like style shop waxworkers that we now say a person is "human" if he or she acts like he or she feels. The point is brought out in a story the European papers are printing about President Wilson.

He was walking to a golf course one morning when a small boy on the road stuck out his tongue at the president of the United States. A friend said the boy ought to be "corrected."

"I corrected him, all right," said the president.

"How was that?" asked the friend. "You said nothing."

"No," replied the president, "but I made a worse face AT HIM.

WOODROW WILSON IN THE ARMY

But There Are More Smiths Than Any.

"Pvt. Woodrow Wilson, front 'n' center!

"Now, Pvt. Woodrow Wilson, woddya mean by havin' the top button of your overcoat unbuttoned? Don't-cha know by this time that—"

Easy, now, easy. Nobody's casting any aspersions on our Commander in Chief. It merely so happens that, while there is a President Woodrow Wilson in Washington, there is also a Pvt. Woodrow Wilson in the A. E. F. His serial number is 2,559,201, and the last accounts received of him at the Central Records Office at Bourges, where they keep track of all the comings and goings of the A. E. F., were that he was transferred to B. H. 27, December 24, 1918.

PERSHINGS TOO.

Had Wilhelm the Last only dispatched one of his much press-agented spies to the four buildings in Bourges set apart for the locator cards of all the men in the A. E. F., he might have capitulated earlier than he did. He would have learned, for instance, that there are nine enlisted Pershings as well as a scattering of officer Pershings in the overseas Army to help out the C.-in-C. He would have learned that we have three Newton Bakers with us—Sgt. Newton, Cpl. Newton E. and Pvt. Newton J.

He would have learned that we have no fewer than 74 George Washingtons, three General Washingtons, (although, unfortunately, they happen to be all privates at present), two Abraham Lincolns, two Ulysses S. Grants, plus five other Ulysses Grants; 79 Robert E. Lee, 12 Caesars (no Juliuses, however), and four Bismarcks. Being a rather finicky Army in some particulars, we possess no Hohenzollerns, Hindenburgs or Ludendorffs.

SMITH IN LEAD.

"Pershing, John J., General, U. S. A. Commander-in-Chief, A. E. F."

And he is ranked, alphabetically speaking, by 2nd Lieut. Frank E Pershing and 2nd Lieut. Frank J. Pershing.

Leaving the hall of fame for the common or garden variety of human being, it is noted that the Grand Old Family of Smith holds it own in the A. E. F., though it has been run out of first place in many of the city directories at home. There are 34 drawers devoted to the Smiths, and, as they average 1,500 to the drawer, it develops that the Smiths alone are furnishing quite a respectable Army of 51,000 men.

Next in line come 26 drawers of Johnsons, totaling 39,000, and followed by 15 drawers of Joneses, 15 of Greens and Greenes, seven of Sullivans, six of Browns, and three of Cohens.

First in the roll call of the A. E. F. is Pvt. Edwin B. Aase, (yes, three of 'em), of the 83rd Division; followed by Pvt. Barthelet O. Aabel, of Base Hospital No. 8. From there it is quite a jump to Cpl. Alfred A. Zzoppenfeldt, (correct, two z's), of Headquarters company, 23rd Infantry, who is preceded on the list by Pvt. Stanislaw Zysniewzki, of the 11th Casual Company, 3rd Provisional Training Regiment.

A couple of million men come between Private Aase and Corporal Zzoppenfeldt, and it is estimated that if the time ever comes when the A. E. F. is lined up for roll call, the cards to be brought from Bourges in a motor truck convoy, the job will take (averaging 30 names a minute) 66,666 minutes, or 11,111 hours, or 461 days, or 15 1-3 months, working on a 24-hour-day shift.

Ten Years Ago Today In Decatur

MARCH 30, 1909.

The Decatur Y. M. C. A. issued another challenge to Bloomington for a relay race between the two cities.

A. G. Webber offered the city free of cost, twenty-two acres on both sides of the Sangamon below the waterworks, provided the city build a small bridge across the stream and kept up the tract for public use.

Ernest Akers and Paul Bachman returned to the Western Military Academy at Upper Alton after a week's vacation here.

Efforts were being made by Hugh Logan to have N. Oakland avenue opened through from King to Grand Avenue.

Thomas A. Whalen and Rose R. Montgomery of Decatur were married in Champaign.

TWENTY YEARS AGO TODAY

Engineer Thomas of Springfield was doing some surveying for the street railway company. Old curves and switches were to be replaced.

A saloon keeper said he had paid $1200 in the last two years for extra privileges and that he wanted no more of it because he could make money closing at 11 p. m. and on Sundays.

Rev. Thomas Harrison had had 300 conversions in his revival at the First M. E. church

There was three inches of snow on the ground and the street cars had considerable trouble in running.

I see they can't make up their minds whether to sink the German warships or not.

Well, that's the way the Germans felt about it. They kept them in the harbor for the duration of the war. —Life.

20 LITTLE WARS ON

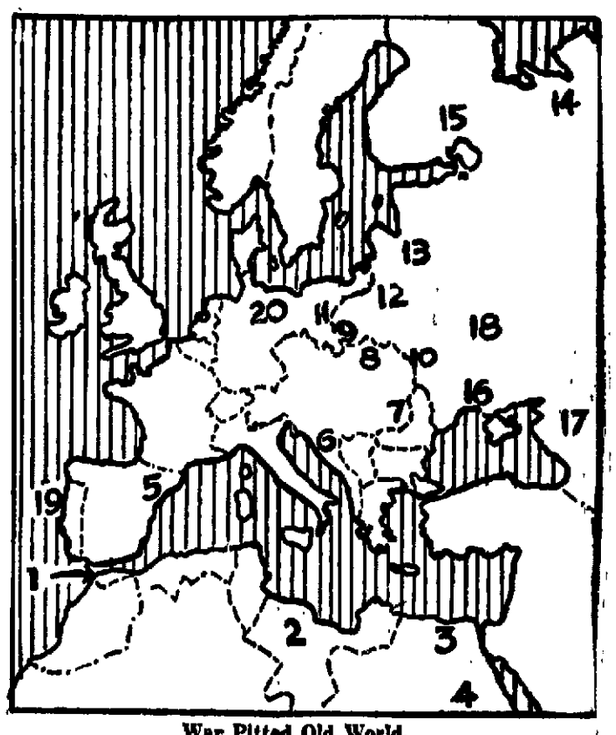

War Pitted Old World.

Fighting Centers Spot All Europe and North Africa.

Paris, France — Twenty fighting centers exist in Europe and Northern Africa.

While the peace congress struggles with the problem of ending all war and adjustment of present differences men of many nations battle for advantage.

Here is the lineup of the 20:

1. Spanish fight Raisuli, the bandit, in the Spanish zone of Morocco. He is said to be backed by German money.

2. French are fighting Turkish forces in Tripoli.

3. Egyptian nationalists are making trouble for British forces.

4. Bedouin tribes have attacked British forces in middle Egypt and General Allenby has been sent back to restore order.

5. Catalonians continue violent efforts to win separation from Spain.

6. Jugo-Slavs and Italians are restrained from flying at each other's throats only by the presence of allied police. Serbians ready for advance into Hungary to battle Bolshevism.

7. Hungarians battle Roumanians over possession of Transylvania.

8. Hungarians oppose advance of Poles in portions of Galicia.

9. Czecho-Slovaks reported advancing into Hungary because of Bolshevik menace.

10. Ukranians and Poles fighting over portions of Galicia and Ukrania.

11. Germans opposing advance of Poles into Posen and possession of Danzig

12. Poles fight to keep Bolsheviki out of Poland.

13. Lithuanians oppose spread of Bolshevism into Lithuania.

14. Bolsheviki try to drive back allied forces on Archangel front.

15. Finns fight to check spread of Bolshevism.

16. French and Czechs are fighting Bolsheviki around Odessa.

17. Georgians are resisting spread of Bolshevism into Caucasus.

18. Ukranians, overrun by Bolsheviki, try to expel them.

19. Monarchists of Portugal still make feeble attempts to overthrow republic.

20. Internal struggles of Germany to put down Spartacan uprisings continue.

PROGRESS

The wonderful growth of this bank in the past four years shows that our efforts to give this growing city and community the very best in up-to-date banking facilities and service have been appreciated.

March 4, 1915, Our Deposits Were $1,560,163.05
March 4, 1919, Our Deposits Were $3,901,301.48

THEY ARE TWO AND ONE-HALF TIMES AS LARGE NOW AS THEY WERE THEN.

To keep pace with the times YOU should have a bank account. Do you know a successful business man who does not?

Come in and we'll talk it over.

The National Bank
Of Decatur.

"Decatur's Oldest National Bank"

NEWSPAPERARCHIVE® NEWSPAPERARCHIVE®

STYLE IS NOT ALWAYS BEAUTY

Women Hear Mrs. Hessler on Decoration.

COMFORT IS FIRST

Many Suggestions for Fitting Up Homes.

Seventy-five women attended the lecture given by Mrs. J. C. Hessler Saturday afternoon in the Y. W. C. A. under the auspices of the Home Bureau. Mrs. Hessler's subject was "Comfort and Beauty in the Home."

Mrs. Hessler said:

' Standards of real beauty have not perished. Every one should realize that we need to study and think what pays from the standpoint of beauty and from the standpoint of our pocket book. Style is not by any means always beauty. Beauty is not a matter of cost, but a matter of choice. Our home is to represent us and our families."

EXPENSE AND COMFORT.

To bring out her points of the difference of a home furnish for beauty alone and one furnished for beauty and comfort she gave a description of a home costing $100,000, and the furnishing costing about $30,000, and the home furnished at a moderate cost. Of the expensive one the library was furnished like a pulpit the drawing room was in French style, the bed rooms were elaborate in every detail. The whole was beautiful to look upon, but not inviting for comfort. The home furnished at a moderate cost, was furnished for the beauty and comfort of the family. The hard wood floors were covered with linoleum, so the boys could have free use of the home, the furniture was such that it was inviting. The bedrooms were finished in white and cream enamel, the whole being attractive and inexpensive.

WALL COVERINGS.

Calsomine is the cheapest wall covering but an objection is that it cracks. Paint is pretty but more expensive. If painted on fabric the whole should not be glossy. The standard wall covering is wall paper. Paper must harmonize with furniture, draperies, and light. For a sunny south room paper in olive green or light blue in tiffany effect ceiling would look well. Striped paper may be desirable for a room with low ceiling but it is likely to be undesirable with the furniture of the room.

For a room with yellow pine wood work olive green or brown would be a good contrast. Brown paper is usually becoming to people and pictures. For a sunless room use gray, and rose, with rose draperies, or for a north room brighten it up with yellow. Dark green and blue take more electric current in lighting. In choosing colors one should try them under artificial light as well as sunlight. Mrs. Hessler brought out the fact that we should use colors that are friendly to each other and to ourselves.

Some of the Don'ts were:

Don't use moire ceilings

Don't use pictures in bedrooms or dining rooms.

Don't use loud borders.

She suggested that house wives take down pictuers and brick-a-brac and put them away until we find out just what few pieces look best in the room.

DRAPERIES.

Mrs. Hessler had many pretty draperies with which to illustrate her talk and she used these with the wall papers to bring out her points. Plain scrim or scrim with a small design is best for the curtain, using either white or cream according to the furnishing of kind of wood work in the room. The draperies to be used depends largely upon your own choice, and the colors that would harmonize with the furnishing of the room.

One pretty room shown was a living room furnished in colonial style, with draperies in mulberry, carrying out the colors of tan, blue, and mulberry. For those who like a dash of color was a pretty room in Japanese style. No pictures were used in this room as the paper and draperies were pictures in themselves.

Rag rugs in blue and black were used.

COLORS

In choosing colors one must remember that no one color must stand alone.

Sun-fast materials are the best that we can buy at present for durability and they can be worked up in many different ways. One in dark blue was shown with a pretty design which was cut from a cretonne pattern. Also a cream colored poplin was made attractive with a pretty design cut from cretonne, as was one with a border of the same. Among the many designs shown were many wall paper patterns and draperies from the Wm. Morris Company of London, but who have three places in this country. Some of their patterns were fifteen years old and the coloring and the designs were still good. One design had been traced back tothe sixteenth century.

HANGING OF PICTURES

Most pictures are hung too high. Pictures should be hung so the center of the picture is on a level with the eye.

TREATMENT OF WOOD.

Much good wood work is spoiled by improper treatment. A good recipe for cleaning wood work was given as follows: one part turpentine, one part boiled linseed oil, and two parts vinegar.

For white wood work use ivory soap jelly.

ANSWERED QUESTIONS.

Mrs. Hessler spoke for an hour and a half to a most attentive audience and then answered questions for another half hour while the members of her audience examined the draperies, wall decorations and pictures which she had used to illustrate her talk. The address was not a lecture but an informal talk of the most practical nature. Nobody had the least trouble in following it and no body failed to carry away some worthwhile ideas of home decoration.

No color must stand alone whether on walls, woodwork, draperies or some article of furniture but it must be repeated somewhere else in the room. Make the decorations fit the things that you must keep in the room. Color in a room must either harmonize or be in pleasing contrast. They must not fight. Make each room friendly with its neighbor. Do not decorate one room in green and the adjoining one in red. It makes the house look larger when adjacent rooms harmonize, 25 per cent larger. Remember that beauty is not a matter of cost but of knowing how to choose.

TO BE CONSIDERED.

" 'How shall I decorate my dining room?' is a question that I am often asked" said Mrs Hessler. "Or it may be a parlor, living room or bed room. Then I am obliged to ask questions. How large is your room? How high is it? What are you going to have in it? What sort of light has it? If it is a sunny south side room you may use blues, greens or other light absorbing colors. If it is a sunless north room you must use warm and light reflecting colors.

NOT A FASHION.

Home decoration is a thing to be studied and is not to be done by instinct. Nor is it a matter of fashion There are fashions in decoration. It is true, but do not blindly follow fashions. There are real, permanent enduring standards of decorations that are as true today as they were in Pompeii, in the arthenon, in the Alhambra, that beautiful Moorish palace in Spain.

WOODS

We are coming to understand that wood in the natural color and with flat and not a gloss finish is the best trim that can be used in a home. Golden oak and yellow pine in the natural finish are not desirable because it is so hard to make other things harmonize with them But there are colors which harmonize with these woods There is more good wood spoiled by bad treatment than in any other way Don't wash beautiful woodwork with Gold Dust or other strong soaps and then neglect to wash off the soap. In fact don't wash them at all. We use the cleaner composed of one part boiled linseed oil, one part turpentine and two parts vinegar. This is a cleaner and a polish combined. After this has been applied wipe it off thoroughly and rub well with a woolen cloth. White enameled finish if very bad may be cleansed with a jelly of Ivory or some other mild soap, or better still with kerosene. It is horrible to use but it is a fine cleanser.

CITIZENSHIP CLASS A T H. B. DURFEE

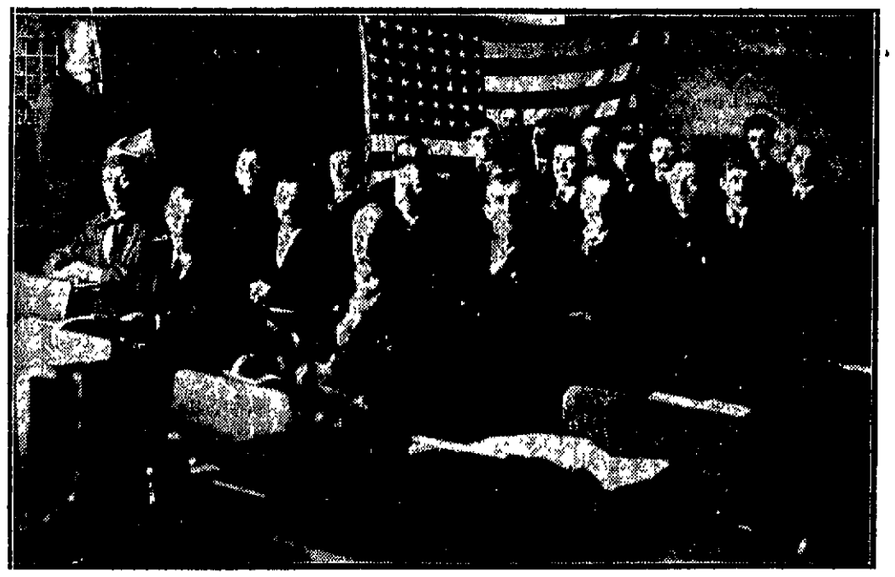

—PHOTO BY BIJOU STUDIOS.

Studying for Naturalization.

Principal H. F. Carmichael of the Durfee school, teacher of the class, is standing at the left of the picture. Others in the seats are William Monska, John Sowa, Charley Kunz, Gus Duda, Adam Badorek, Gus Dwark, Fred Winter, August Kelch, Fred Jeschawitz, John Hartman, Carl Dongowski, Adam Welenski, Gottlieb Rasch, Frederic Ballsteadt, William Nickel, Pat Brannan, Carl Klaus, Frank Kurek, Anton Levoring, Mike Marquard, John Napierski, Carl Riedel and Theodore Born.

RETURN FROM BIG WOODMAN MEETING

Decatur Men Say Proposed Increase Will Meet Approval.

N. C. Davis, F. F. Wierman and Roy Dawson have just returned from Chicago where they attended the big head camp meeting of the Modern Woodmen held last Wednesday and Thursday.

"I am sure that practically all the Woodmen will be in favor of the 50 per cent increase," said Mr. Davis, Saturday. "It means the saving of the organization. If the increase is not made it will certainly go on the rocks. The 3½ or 4 million dollars, now in the patriotic fund, will be transferred to the benefit or mortuary fund. It will not be transferred to the general fund, out of which the expenses are paid."

Contagious Diseases.

Mumps — Family of B. Schroeder, 1175 West Wood.

Typhoid fever—Family of Thomas Harris, 826 North Jasper.

Chicken pox — Family of Roy Hutchison, 854 West Center.

Measles—Family of J. B. Ward, 1058 East Prairie.

Federation Meeting.

The Church Council of the Federation of Churches in Decatur will meet at the Y. M. C. A. Tuesday evening when President T. M. Deam will announce his selection of the chairmen to head the six committees of the organization.

W. C. T. U. to Meet.

The Decatur W. C. T. U. will meet in the First Christian church at 2:30 Wednesday afternon. The program will be in charge of the superintendent of the soldiers and sailors work, Mrs. Hattie Fisher. The scripture lesson will be in charge of Mrs. Martha Litts. There will be special music.

MARRIAGE LICENSES.

Edward W. Strongman, Decatur 23
Elma Muzzy, Decatur 21

Lester Miller, Mowaqua 22
Blanch Weakly, Decatur 10

Freddy Henderson, Decatur 24
Leora D. Davis, Lovington 18

Lawis C. Seeman, Chicago 33
Angy Fernandez, Chicago 33

Marshall P. Hobbs, Brody 24
Sarah E. Ping, Blue Mound 22

WOULD SHAKE FISTS AT KAISER

Patriotic Students in Citizenship Class.

LIKE THEIR TEACHER

H. F. Carmichael Donates Time to Work.

One of the most interesting bodies of students in the city is the citizenship class at the H. B. Durfee school. This class meets twice a week, on Tuesday and Friday evenings, and contains twenty-four men who are working for their naturalization papers.

H. F. Carmichael, principal of the Durfee school is teacher of this class. He donates two evening a week to this work, which is as patriotic a job as could be filled by anyone. The men in the class all have a great deal of respect for their teacher and he has much influence over them.

ANXIOUS FOR PAPERS.

The men in the class are all anxious to get their "second papers." One man has already paid his $4 and is a good American citizen, even though his certificate of naturalization has not yet been issued. Practically all of the present class members are former citizens of Germany. But they would all shake their fists and howl if Kaiser Bill got within a hundred miles of them. Ireland and Australia each has one representative in the class.

WORK IN FACTORIES.

The men in the class fill places in the different industries of the city. Some work at the Wabash shops, others at Mueller's and others at the Wabash shops. One of these pictures was forwarded on request to the chief naturalization examiner at Chicago.

OPERATION ON SOLDIER'S ARM

Frank Byrne Recovering From Injury at St. Mihiel Battle.

After having had his left arm badly shattered in a railway wreck which occured during the famous battle of St. Mihiel, in France, last October, Frank Byrne, member of company B, 21 U. S. engineers, underwent an operation at the Decatur and Macon County hospital Thursday. The operation was for the purpose of straightening the bones in the arm which had been allowed to knit together in the hospital in France without proper straightening.

Byrne was on the forward car of a train which was sent back for ammunition while the Germans were sending over a terrific barrage. In the excitement of battle, the French had abandoned a string of cars and left them standing on the main track. The Americans smashed into them.

One of the boys in the forward car was killed. The Decatur soldier's left arm was crushed and he was otherwise injured. It was twenty-four hours before he received medical attention and when the arm healed the bones were found to be misplaced.

The operation Thursday appeared to have been successful and Byrne was resting on Saturday night.

JAMES W. MONTGOMERY

Candidate For CITY COMMISSIONER

We certainly have not acquired such reverence for any body of men that we deny all others permission to demonstrate their ability, in making the best of the opportunities afforded by this new frame of City Government under which we are operating. As men with valuable ideas come forward, they deserve a chance to prove their worth. No man nor body of men ever yet possessed all the ability there is. Upon any other theory, we render progress impossible. This does not reflect against any individual, it is merely the rule that changes are essential to progress.

I AM PRESENTING MYSELF AS A CANDIDATE WHOSE ELECTION WILL BE AN IMPROVEMENT FOR DECATUR. I WILL NOT ONLY MANAGE A DEPARTMENT OF THIS CITY EFFICIENTLY, BUT WILL ALSO EXERCISE CONSTRUCTIVE ACTIVITY, APPLY TRAINED INGENUITY IN ENLARGING AND DEVELOPING THE POSSIBILITIES OF AN ADVANCING AND GROWING DECATUR. THIS CITY IS NOT ONLY ENTITLED TO ROUTINE SERVICE, IT IS ENTITLED TO PROGRESSIVE THINKING, CONSTRUCTIVE DEVISING, THE APPLICATION OF INGENUITY AND INITIATIVE TO OUR AVAILABLE RESOURCES BEFORE PLANS ARE LAID TO EXACT MORE REVENUES FROM AN ALREADY OVERTAXED PEOPLE.

THAT IS WHY MY ELECTION WILL BE AN IMPROVEMENT, BECAUSE I HAVE PROVED TO MY CLIENTS THAT I POSSESS THE REQUISITE CONSTRUCTIVE INTELLECT, AND I WILL PROVE IT TO THE WHOLE COMMUNITY IF I GET THE CHANCE. I AM NOW ASKING THE PEOPLE TO GIVE ME THIS CHANCE, BY ELECTING ME CITY COMMISSIONER.

James W. Montgomery.

Election Tuesday, April 15th, 1919.

Alex Van Praag

—For— Commissioner

To the Voters of Decatur:

I sincerely appreciate the splendid vote of confidence given me at the primary. Your endorsement was an indication that you had faith in my pre-primary pledges. If I am honored on election day, by being named as Commissioner, I shall work incessantly to redeem each promise made by me. It shall be my aim to serve the City of Decatur, to help bring better Street Car Service, better Gas, cheaper Heat and franchises in the interest of the public. In short, I desire to see Decatur made just what we have claimed for her—The Greatest Little City in America. Decatur needs Commissioners who will insist that the gas consumers get a dollar's worth of *real* gas for each dollar paid; that the meters be read by competent men and that there will be no guesswork about the amount consumed. Decatur needs Commissioners who will make a bonafide effort to reduce the cost of steam for heat in Decatur. We do not want any more sham battles with public service corporations. The City of Decatur needs a fighting legal department, divorced from all entangling political alliances. The public has a right to have all public improvements put in according to plans and specifications, and it is the duty of the City Commissioners to see that the citizens and property owners get what they pay for in the way of public improvements.

If elected Commissioner I will be on the job, constantly striving to make Decatur a more progressive city, and bring all of our people in closer friendship, all pulling together in one direction.

You can help me to be one of your public servants by voting for me for Commissioner at the election on Tuesday, April 15th, 1919.

ALEX VAN PRAAG.

Heiner's

143 N. WATER ST.

There is a radical change in style this Spring—a greater change than there has been for many seasons. Skirts are long and narrow and the top coat has given place to the cape with its long flowing lines. The new garments are very charming and becoming but also very different.

We invite your inspection while the assortments are at their best.

Suits—

For general wear nothing will ever take the place of the suit. We are presenting the new modes in suits in men's-wear serge, poplin and gaberdine. They are "right" in style, quality and price.

$18.50 to $39.75

Capes—

The new wraps fall straight from the shoulders and are unusually becoming and comfortable. Capes of velours and men's-wear serge both lined and unlined, and showing all of this spring's novel fastenings and sleeve effects, at popular prices—

$13.50 to $37

Yum! Yum! It Sure Is Good!

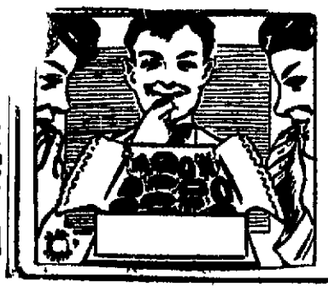

SAM'S Candy is the advance agent of Happiness. It brings joy into the home!

Take home a box TODAY. Make the folks happy. Sam's Candy is SO good! And why shouldn't it be? It is made by skilled candy makers out of the finest and purest ingredients.

It just can't help being GOOD. Try some TODAY!

Sam's *On Lincoln Square*

NEWSPAPER ARCHIVE®